Previous degree/ Matriculation/ HSC certificate of students from other state or country
Academic Year 2022-23

Sr. No.	Name of Student	Domicile State	Domicile Country	Program Name
1	AKSHAY KRISHNA	Kerala	India	MBBS
2	VAISHANAVI N KORI	Pune	India	MBBS
3	DIYA SHARMA	Jammu & Kashmir	India	MBBS
4	TOPIN JINI	Arunachal Pradesh	India	MBBS
5	GOWRI KRISHNA	Kerala	India	MBBS
6	K S MAHATI	Andhra Pradesh	India	MBBS
7	DR.GUDLA VENUGOPAL VARMA	Andhra Pradesh	India	MS. OPHTHALMOLOGY
8	DR.JOEL DEVASIA	Kerala	India	MD.PSYCHIATRY
9	DR.SANTHOSH KUMAR.R.V	Tamil Nadu	India	MD.ANAESTHESIOLOGY
10	DR.HALLEY ANTONY	Kerala	India	MS. ORTHOPEDICS
11	DR.ASWATHY.M.P	Kerala	India	MS.ENT
12	DR.RON THOMAS	Kerala	India	MD.DERMATOLOGY
13	DR.POLEPALLI MANIKANTA SAI	Andhra Pradesh	India	MD.GENERAL MEDICINE
14	DR.PODA HANISHA	Andhra Pradesh	India	MS.OBG
15	DR.TAMANNA BABBAR	Haryana	India	MD.RADIO-DIAGNOSIS
16	DR.JASOLIYA ARSHWIBEN ARVINDBHAI	Gujarat	India	MS.ENT
17	DR.GANNEBOINA SRIPOOJA	Telangana	India	MS.OBG
18	DR.R.ABHIRAMI KRISHNAN	Kerala	India	MS.ENT
19	DR.YANNAMANENI HIMAJA RAO	Telangana	India	MD.ANAESTHESIOLOGY
20	DR.ANURAG PAL	Tripura	India	MS. OPHTHALMOLOGY
21	DR.ANUJ CHETTRI	Meghalaya	India	MD.ANAESTHESIOLOGY
22	DR.VAKA SAI KIRAN REDDY	Andhra Pradesh	India	MD.PAEDIATRICS
23	DR.AMITHAB.M.NAMBIAR	Kerala	India	MD.PSYCHIATRY
24	DR.NISHANT GUPTA	Uttar Pradesh	India	MS.ENT
25	DR.SHILPA SUSAN SAMUEL	Kerala	India	MD.ANAESTHESIOLOGY
26	ABDUL REHAMAN S	Tamil Nadu	India	M. Pharma
27	AAQIB MUSHTAQ	Jammu & Kashmir	India	B. Pharm
28	ALANTA REJI	Kerala	India	B. Pharm
29	CLARE MARIA REJI	Kerala	India	B. Pharm
30	IMAD UL HAQ FAFOO	Jammu & Kashmir	India	B. Pharm

31	ISWARIYA R	Kerala	India	B. Pharm
32	DEVIGA DAS	Kerala	India	Pharm. D
33	KANALA HARSHA	Andra Pradesh	India	Pharm. D
34	KOUSIKAN M	Tamil Nadu	India	Pharm. D
35	SREELAKSHMI M	Kerala	India	Pharm. D
36	AFRIN KHATUN	West Bengal	India	B.Sc. Nursing
37	ARPITHA DAS	West Bengal	India	B.Sc. Nursing
38	BIMAN SAHU	West Bengal	India	B.Sc. Nursing
39	JOITA SINGHA	West Bengal	India	B.Sc. Nursing
40	MOUMITRHA SINGHA	West Bengal	India	B.Sc. Nursing
41	PRITAM MAITY	West Bengal	India	B.Sc. Nursing
42	TRISHA ROY	West Bengal	India	B.Sc. Nursing
43	SHUBRANEEL DUTTA	West Bengal	India	B.Sc. Nursing
44	SOUMYADWIP MAJHI	West Bengal	India	B.Sc. Nursing
45	GOVINDA K SINGA	Bihar	India	B.Sc. Nursing
46	SUMAN K SINGH	Bihar	India	B.Sc. Nursing
47	JERMIAH ELDO	Tamil Nadu	India	B.Sc. Nursing
48	ABHINAV B	Kerala	India	B.Sc. Nursing
49	ABHISHNAV LIGHU	Kerala	India	B.Sc. Nursing
50	ANAGHA U	Kerala	India	B.Sc. Nursing
51	ALWIN ANTONY	Kerala	India	B.Sc. Nursing
52	AMRUTHA ANIL	Kerala	India	B.Sc. Nursing
53	AJAY MANOJ	Kerala	India	B.Sc. Nursing
54	ANSON ROBERT	Kerala	India	B.Sc. Nursing
55	ADITHYA JAYAMON	Kerala	India	B.Sc. Nursing
56	ANUSHREE AP	Kerala	India	B.Sc. Nursing
57	ADHEENA SHAJU	Kerala	India	B.Sc. Nursing
58	ANAGHA MOL KS	Kerala	India	B.Sc. Nursing
59	ARUN ROY	Kerala	India	B.Sc. Nursing
60	DEEPTHI KRISHNAN	Kerala	India	B.Sc. Nursing
61	DELNA ROSE JOSEPH	Kerala	India	B.Sc. Nursing
62	EBIN LALU	Kerala	India	B.Sc. Nursing
63	FATHIMA LUBINA TM	Kerala	India	B.Sc. Nursing
64	FATHIMA K	Kerala	India	B.Sc. Nursing
65	GAYATHRI GANESH	Kerala	India	B.Sc. Nursing
66	JAFREENA J ALEX	Kerala	India	B.Sc. Nursing
67	JEMIMAH JOSE	Kerala	India	B.Sc. Nursing
68	MUHAMMED SHAH PALOLI	Kerala	India	B.Sc. Nursing
69	NAYAN R NAIR	Kerala	India	B.Sc. Nursing
70	NIHALA PARVIN	Kerala	India	B.Sc. Nursing
71	PA ANJANA	Kerala	India	B.Sc. Nursing
72	RYAN SEBASTIAN	Kerala	India	B.Sc. Nursing
73	SNEHA S	Kerala	India	B.Sc. Nursing
74	S SHYAM KUMAR	Kerala	India	B.Sc. Nursing
75	SIDDHARTH S NAIR	Kerala	India	B.Sc. Nursing
76	ANAMIKA SUNIL	Kerala	India	B.Sc. Nursing

77	SREETHU PARVATHI	Kerala	India	B.Sc. Nursing
78	NANDANA SAJITH	Kerala	India	B.Sc. Nursing
79	AMITHA PRASAD	Kerala	India	B.Sc. Nursing
80	ANJUSREE PRASAD	Kerala	India	B.Sc. Nursing
81	SREYA PARVATHY	Kerala	India	B.Sc. Nursing
82	JOSEPH COULIN	Kerala	India	B.Sc. Nursing
83	MINHAY K	Kerala	India	B.Sc. Nursing
84	M GOURI	Kerala	India	B.Sc. Nursing
85	AVRIL KJ	Kerala	India	B.Sc. Nursing
86	GOPIKA MANOJ	Kerala	India	B.Sc. Nursing
87	ASHYA KJ	Kerala	India	B.Sc. Nursing
88	ANN MARIA ROY	Kerala	India	B.Sc. Nursing
89	EMIL BIJU	Kerala	India	B.Sc. Nursing
90	SANSHA JOHNY	Kerala	India	B.Sc. Nursing
91	ELSA MARIA SEBASTIAN	Kerala	India	B.Sc. Nursing
92	ANEENA MARIA JIJO	Kerala	India	B.Sc. Nursing
93	ANN MARIA JOSE	Kerala	India	B.Sc. Nursing
94	HELEN SEBASTIAN	Kerala	India	B.Sc. Nursing
95	ALEENA M JOY	Kerala	India	B.Sc. Nursing
96	ARYASREE AJITH C	Kerala	India	B.Sc. Nursing
97	DIYA FATHIMAHRISHIKESHA NAIR	Kerala	India	B.Sc. Nursing
98	MUHAMMED DANISH A	Kerala	India	B.Sc. Nursing
99	JOJINA JAYAN	Kerala	India	B.Sc. Nursing
100	JESMI ELIGIBLE MANI	Kerala	India	B.Sc. Nursing
101	SIBILE THOMAS	Kerala	India	B.Sc. Nursing
102	ABIN JOHNY	Kerala	India	B.Sc. Nursing
103	ALWIN ANTONY P S	Kerala	India	B.Sc. Nursing
104	HRISHIKESHA NAIR	Kerala	India	B.Sc. Nursing
105	ANUSHREE P	Kerala	India	B.Sc. in MLT
106	ASWIN B	Kerala	India	B.Sc. in MLT
107	AISWARYA C V	Kerala	India	B.Sc. in AOTT
108	HARIPRIYA V	Kerala	India	B.Sc. in AOTT
109	MUHAMMED RIHAN P E	Kerala	India	B.Sc. in AOTT
110	VISMAYA K S	Kerala	India	B.Sc. in AOTT
111	VIVEK K P	Kerala	India	B.Sc. in AOTT
112	AKULA SUMANA	Andra Pradesh	India	B.Sc. in MIT
113	MIDHUN KRISHNA	Kerala	India	B.Sc. in MIT
114	MUHAMMED SINAN P	Kerala	India	B.Sc. in MIT
115	SHAJEER P E	Kerala	India	B.Sc. in MIT
116	MUHAMMED RANISH M	Kerala	India	B.Sc. in MIT
117	GHADA FUOAD MOHAMMED	Yemen	West Asia	M Pharma

UKO-2022-23

1862057

U118/08780/0179

केन्द्रीय माध्यमिक शिक्षा बोर्ड
CENTRAL BOARD OF SECONDARY EDUCATION
अंक विवरणिका
MARKS STATEMENT
माध्यमिक विद्यालय परीक्षा, 2018
ALL INDIA SECONDARY SCHOOL EXAMINATION, 2018

विद्यार्थी का नाम Name of Student **AKSHAY KRISHNA**

अनुक्रमांक Roll No. **5401484**

माता का नाम Mother's Name **RAJANI KRISHNAN**

पिता/संरक्षक का नाम Father's / Guardian's Name **MK KRISHNAN**

जन्म तिथि Date of Birth **19/12/2002 19TH DECEMBER TWO THOUSAND TWO**

विद्यालय School **08780-ARMY PUBLIC SCHOOL MEERUT CANTT MEERUT UP**

शैक्षणिक उपलब्धियां Scholastic Achievements

विषय कोड SUB. CODE	विषय SUBJECT	प्राप्तांक MARKS OBTAINED				स्थितीय ग्रेड POSITIONAL GRADE
		लिखित THEORY	आं.मू. I A/ प्रा. PR.	योग TOTAL	योग (शब्दों में) TOTAL (IN WORDS)	
101	ENGLISH COMM.	068	020	088	EIGHTY EIGHT	A2
085	HINDI COURSE-B	078	019	097	NINETY SEVEN	A1
041	MATHEMATICS	075	020	095	NINETY FIVE	A1
086	SCIENCE	075	020	095	NINETY FIVE	A1
087	SOCIAL SCIENCE	069	019	088	EIGHTY EIGHT	A2
	ADDITIONAL SUBJECT					
402	INFO TECHNOLOGY	050	050	100	ONE HUNDRED	A1

संक्षिप्तयों का अर्थ : **Abbreviations**

AB : अनुपस्थित Absent

आं.मू. : आंतरिक मूल्यांकन

I A : Internal Assessment

प्रा./PR. : प्रायोगिक/Practical

परिणाम Result **PASS**

दिल्ली Delhi

दिनांक Dated : **29/05/2018**

परीक्षा नियंत्रक

Controller of Examinations

सह-शैक्षणिक उपलब्धियां : सह-शैक्षणिक एवम अनुशासन क्षेत्र में ग्रेडिंग विद्यालय द्वारा अपने स्तर पर बोर्ड द्वारा जारी प्रारूपनुसार प्रदान किया जाएगा ।

Co-Scholastic achievements : Grading for Co-Scholastic and Discipline areas will be issued by the school as per format prescribed by the Board.

1268008

रजि. नं.
Regn.No. M119/45061/0119

केन्द्रीय माध्यमिक शिक्षा बोर्ड
CENTRAL BOARD OF SECONDARY EDUCATION

अंक विवरणिका सह प्रमाण पत्र
MARKS STATEMENT CUM CERTIFICATE

माध्यमिक विद्यालय परीक्षा, 2019
ALL INDIA SECONDARY SCHOOL EXAMINATION, 2019

यह प्रमाणित किया जाता है कि This is to certify that **Vaishnavi N Kori**

अनुक्रमांक Roll No. **4190961**

माता का नाम Mother's Name **Jayashree N Kori**

पिता/संरक्षक का नाम Father's / Guardian's Name **Nagappa C Kori**

जन्म तिथि Date of Birth **06/06/2003 6TH JUNE TWO THOUSAND THREE**

विद्यालय School **45061-G G INTERNATIONAL SCHOOL PIMPRI PUNE MAHARASHTRA**

की शैक्षणिक उपलब्धियां निम्नानुसार हैं has achieved Scholastic Achievements as under :

विषय कोड SUB. CODE	विषय SUBJECT	प्राप्तांक MARKS OBTAINED				स्थितीय ग्रेड POSITIONAL GRADE
		लिखित THEORY	आं.मू. I A/ प्रा. PR.	योग TOTAL	योग (शब्दों में) TOTAL (IN WORDS)	
101	ENGLISH COMM.	069	020	089	EIGHTY NINE	A2
122	SANSKRIT	076	020	096	NINETY SIX	A1
041	MATHEMATICS	075	019	094	NINETY FOUR	A1
086	SCIENCE	079	020	099	NINETY NINE	A1
087	SOCIAL SCIENCE	075	020	095	NINETY FIVE	A1

संक्षिप्तयों का अर्थ : Abbreviations

AB : अनुपस्थित Absent

आं.मू. : आंतरिक मूल्यांकन

I A : Internal Assessment

प्रा./PR. : प्रायोगिक/Practical

परिणाम Result **PASS**

दिल्ली Delhi

दिनांक Dated : **06/05/2019**

MEDICAL OFFICER
TALUKA GENERAL HOSPITAL SINDAGI
DISTRICT : VIJAYAPUR - 586 128

परीक्षा नियंत्रक
Controller of Examinations

सह-शैक्षणिक उपलब्धियां : सह-शैक्षणिक एवम अनुशासन क्षेत्र में ग्रेडिंग विद्यालय द्वारा अपने स्तर पर बोर्ड द्वारा जारी प्रारूपनुसार प्रदान की जाती है।
Co-Scholastic achievements : Grading for Co-Scholastic and Discipline area is being issued by the school as per format prescribed by the Board.

0282559 72589/00059

0282559

रजि. सं.
Regn.No. D119/72589/0066

केन्द्रीय माध्यमिक शिक्षा बोर्ड
CENTRAL BOARD OF SECONDARY EDUCATION
अंक विवरणिका सह प्रमाण पत्र
MARKS STATEMENT CUM CERTIFICATE
माध्यमिक विद्यालय परीक्षा, 2019
ALL INDIA SECONDARY SCHOOL EXAMINATION, 2019

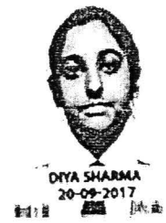

यह प्रमाणित किया जाता है कि This is to certify that **DIYA SHARMA**
अनुक्रमांक Roll No. **8106759**
माता का नाम Mother's Name **ROHINI SHARMA**
पिता/संरक्षक का नाम Father's / Guardian's Name **BALJEET SHARMA**
जन्म तिथि Date of Birth **19-05-2003 19TH MAY TWO THOUSAND THREE**
विद्यालय School **72589- FAHAHEEL AL-WATANIEH IND P SCH AHMADI KUWAIT**
की शैक्षणिक उपलब्धियां निम्नानुसार हैं has achieved Scholastic Achievements as under :

विषय कोड SUB. CODE	विषय SUBJECT	प्राप्तांक MARKS OBTAINED				स्थितीय ग्रेड POSITIONAL GRADE
		लिखित THEORY	आं.मू. I A/ प्रा. PR.	योग TOTAL	योग (शब्दों में) TOTAL (IN WORDS)	
101	ENGLISH COMM.	074	020	094	NINETY FOUR	A1
085	HINDI COURSE-B	071	020	091	NINETY ONE	A2
041	MATHEMATICS	075	020	095	NINETY FIVE	A1
086	SCIENCE	075	020	095	NINETY FIVE	A1
087	SOCIAL SCIENCE	076	020	096	NINETY SIX	A1

संक्षिप्तयों का अर्थ : Abbreviations
AB : अनुपस्थित Absent
आं.मू. : आंतरिक मूल्यांकन
I A : Internal Assessment
प्रा./PR. : प्रायोगिक/Practical

परिणाम Result **PASS**

दिल्ली Delhi
दिनांक Dated : 06-05-2019

परीक्षा नियंत्रक
Controller of Examinations

सह-शैक्षणिक उपलब्धियां : सह-शैक्षणिक एवम अनुशासन क्षेत्र में ग्रेडिंग विद्यालय द्वारा अपने स्तर पर बोर्ड द्वारा जारी प्रारूपनुसार प्रदान की जाती है।
Co-Scholastic achievements : Grading for Co-Scholastic and Discipline area is being issued by the school as per format prescribed by the Board.

001126 35022/00020

1641827

रजि. नं.
Regn.No. G120/05877/0020

केन्द्रीय माध्यमिक शिक्षा बोर्ड
CENTRAL BOARD OF SECONDARY EDUCATION

अंक विवरणिका सह प्रमाण पत्र
MARKS STATEMENT CUM CERTIFICATE
माध्यमिक विद्यालय परीक्षा, 2020
SECONDARY SCHOOL EXAMINATION, 2020

यह प्रमाणित किया जाता है कि
This is to certify that **TOPIN JINI**
अनुक्रमांक
Roll No. **16102734**
माता का नाम
Mother's Name **DOBOM JINI**
पिता/संरक्षक का नाम
Father's / Guardian's Name **KENTO JINI**
जन्म तिथि
Date of Birth **10-02-2005 10TH FEBRUARY TWO THOUSAND FIVE**
विद्यालय
School **35022 - VIVEKANANDA KENDRA VIDYALAYA OYAN E SIANG AP**
की शैक्षणिक उपलब्धियां निम्नानुसार हैं has achieved Scholastic Achievements as under :

विषय कोड SUB. CODE	विषय SUBJECT	प्राप्तांक MARKS OBTAINED				स्थितीय ग्रेड POSITIONAL GRADE
		लिखित THEORY	आं.मू. I A/ प्रा. PR.	योग TOTAL	योग (शब्दों में) TOTAL (IN WORDS)	
184	ENGLISH LANG & LIT.	052	020	072	SEVENTY TWO	C1
085	HINDI COURSE-B	061	019	080	EIGHTY	C1
041	MATHEMATICS STANDARD	051	019	070	SEVENTY	B1
086	SCIENCE	054	019	073	SEVENTY THREE	B1
087	SOCIAL SCIENCE	068	020	088	EIGHTY EIGHT	B1

संक्षिप्तयों का अर्थ : **Abbreviations**
AB : अनुपस्थित Absent
I A : आंतरिक मूल्यांकन Internal Assessment
प्रा./PR. : प्रायोगिक/Practical
ER : अनिवार्य पुनरावृत्ति सभी विषयो में
Essential Repeat in all subjects

परिणाम Result **PASS**

दिल्ली Delhi
दिनांक Dated : **15-07-2020**

परीक्षा नियंत्रक
Controller of Examinations

सह-शैक्षणिक उपलब्धियां : सह-शैक्षणिक एवम् अनुशासन क्षेत्र में ग्रेडिंग विद्यालय द्वारा अपने स्तर पर बोर्ड द्वारा जारी प्रारूपनुसार प्रदान की जाती है।
Co-Scholastic achievements : Grading for Co-Scholastic and Discipline area is being issued by the school as per format prescribed by the Board.

COUNCIL FOR THE INDIAN SCHOOL CERTIFICATE EXAMINATIONS, NEW DELHI

INDIAN CERTIFICATE OF SECONDARY EDUCATION (CLASS - X) - YEAR 2019

No. TF 30188475

1196882/015

STATEMENT OF MARKS

Name GOWRI KRISHNA

of INFANT JESUS ENGLISH MEDIUM SCHOOL, MAVELIKKARA, ALAPPUZHA

Unique ID 6835070

Daughter of

Smt MANJU JAYAKUMAR

Shri JAYAKUMAR B

SUBJECTS	TOTAL MARKS Max. Marks:100	PERCENTAGE MARKS
ENGLISH ENGLISH LANGUAGE LITERATURE IN ENGLISH	 081 090	86 EIGHT SIX
MALAYALAM	098	98 NINE EIGHT
HISTORY, CIVICS & GEOGRAPHY HISTORY & CIVICS GEOGRAPHY	 077 094	86 EIGHT SIX
MATHEMATICS	087	87 EIGHT SEVEN
SCIENCE PHYSICS CHEMISTRY BIOLOGY	 061 081 087	76 SEVEN SIX
COMPUTER APPLICATIONS	098	98 NINE EIGHT
Internal Assessment SUPW AND COMMUNITY SERVICE		**GRADE** A

Date of birth as certified by the Head of the School at the time of registration *(in words)* Eleventh November Two Thousand Three

(in figures) 11.11.2003

RESULT - PASS CERTIFICATE AWARDED

Date of declaration of Result - 07.05.2019

SAJI PRASAD G.S.
Joint Regional Transport Officer
Thirvalla
ID: 1006

Chief Executive & Secretary

Note: 1. The pass mark for each subject is 33%
2. No divisions are awarded.

Board of Secondary Education

ANDHRA PRADESH, INDIA

SS 518858

SECONDARY SCHOOL CERTIFICATE

REGULAR PC/24/23153/0518858/K8

CERTIFIED THAT **K S MAHATI**

FATHER NAME : K SRINIVASULU

MOTHER NAME : N G SARALA

bearing Roll No. **1924113808**

belonging to **LRG VIDYALAYAM (EM) HIGH SCHOOL KIRIKERA.,ANANTAPUR DISTRICT**

has appeared and PASSED SSC EXAMINATION held in MARCH 2019 with GPA **9.5**

and **ENGLISH** as medium of instruction.

DATE OF BIRTH	08/07/2003	ZERO EIGHT	JULY	TWO ZERO ZERO THREE

THE CANDIDATE SECURED THE FOLLOWING GRADES AND GRADE POINTS IN CURRICULAR AREA :

CURRICULAR SUBJECTS	GRADE (Internal)	GRADE (External)	OVERALL GRADE (Internal + External) Grade	OVERALL GRADE (Internal + External) Grade Points
FIRST LANGUAGE : (TELUGU)	A2	A2	A2	09
SECOND LANGUAGE : (HINDI)	A2	A1	A2	09
THIRD LANGUAGE : ENGLISH	A1	A2	A1	10
MATHEMATICS :	A2	A1	A1	10
GENERAL SCIENCE :	A2	A2	A2	09
SOCIAL STUDIES :	A2	A1	A1	10
GRADE POINTS AVERAGE (GPA) : NINE SSC 9 . FIVE SSC 5				9.5

CO-CURRICULAR AREA :

SUBJECT	GRADE	SUBJECT	GRADE
VALUE EDUCATION & LIFE SKILLS	A+	WORK & COMPUTER EDUCATION	A+
ART & CULTURAL EDUCATION	A+	HEALTH & PHYSICAL EDUCATION	A+

Marks of Identification : 1) A BLACK MOLE ON LEFT TEMPLE
2) A BLACK MOLE IN LEFT PALM

Head of Institution with School Stamp

HEAD MASTER
LRG VIDYALAYAM (E.M)
KIRIKERA - 515 211.

Date of issue : 14.05.2019

SECRETARY
BOARD OF SECONDARY EDUCATION
A.P. AMARAVATHI

1. Any corrections in the certificate will not be entertained after one year from the date of issue.
2. Any unauthorised correction in the certificate will result in cancellation of certificate.

2019

PCD-2022

COUNCIL FOR THE INDIAN SCHOOL CERTIFICATE EXAMINATIONS, NEW DELHI
INDIAN CERTIFICATE OF SECONDARY EDUCATION EXAMINATION 2001

No. TV 3506253

STATEMENT OF MARKS

Name SHILPA SUSAN SAMUEL

Index No. T/220/030

of UDYOGAMANDAL SCHOOL,UDYOGAMANDAL

SUBJECTS	PERCENTAGE MARKS	
External Examination		
ENGLISH	72	SEVEN TWO
MALAYALAM	86	EIGHT SIX
HISTORY CIVICS & GEOGRAPHY (HCS-C,GEO-C)	69	SIX NINE
MATHEMATICS	60	SIX ZERO
SCIENCE (PHY-D,CHE-C,BIO-C)	54	FIVE FOUR
COMPUTER SCIENCE	60	SIX ZERO
	GRADE	
Internal Assessment		
SUPW & COMMUNITY SERVICE	B	

Date of Birth 18.05.1985

RESULT — PASS CERTIFICATE AWARDED

Note 1. The pass mark for each subject is 35%
2. No divisions are awarded.

(See Overleaf)

Chief Executive & Secretary

0550100

அரசுத் தேர்வுகள் துறை, சென்னை - 600 006.

DEPARTMENT OF GOVERNMENT EXAMINATIONS, CHENNAI - 600 006.

மெட்ரிக்குலேசன் பள்ளி இறுதி வகுப்புச் சான்றிதழ்

MATRICULATION SCHOOL LEAVING CERTIFICATE

பத்தாம் வகுப்பு / X STANDARD

தமிழ்நாடு அரசின் அதிகாரத்திற்கு உட்பட்டு வழங்கப்படுகிறது

ISSUED UNDER THE AUTHORITY OF THE GOVERNMENT OF TAMIL NADU

தேர்வர் SANTHOSH KUMAR. R. V MAR 2011 இல் மெட்ரிக்குலேசன் பள்ளி இறுதி வகுப்புப் பொதுத் தேர்வெழுதி கீழ்க்காணும் மதிப்பெண்களைப் பெற்றுள்ளார் என்று சான்றளிக்கப்படுகிறது.

Certified that the above mentioned candidate appeared for the Matriculation School Leaving Public Examination and obtained the following marks :

பாடம் SUBJECT		பெரும அளவு மதிப்பெண்கள் MAX.MARKS	பெற்ற மதிப்பெண்கள் MARKS OBTAINED
மொழி LANGUAGE TAMIL		100	092 ZERO NINE TWO
ஆங்கிலம் ENGLISH		100	090 ZERO NINE ZERO
கணிதம் MATHEMATICS		100	098 ZERO NINE EIGHT
அறிவியல்* SCIENCE* கருத்தியல் THEORY	193	100	098 ZERO NINE EIGHT
செய்முறை PRACTICAL	100		
வரலாறு & புவியியல் HISTORY & GEOGRAPHY		100	094 ZERO NINE FOUR
மொத்தம் TOTAL		500	472 FOUR SEVEN TWO

பிறந்த நாள் / DATE OF BIRTH	பதிவெண் / REGISTER NO.	ம.அ.ப.குறியீட்டெண் & நாள் / TMR CODE NO. & DATE
13-02-96	790527	M172949 27. 05. 2011

பயிற்று மொழி / MEDIUM OF INSTRUCTION	வகுப்பு / CLASS
ENGLISH	FIRST

பள்ளியின் பெயர் / NAME OF THE SCHOOL

ST JAMES M HSS TRICHY

ORIGINAL

மெட்ரிக்குலேசன் பள்ளி இறுதி வகுப்புப் பொதுத் தேர்வில் தேர்ச்சி பெற ஒவ்வொரு பாடத்திலும் குறும அளவு மதிப்பெண்கள் 35 விழுக்காடும், அறிவியல் பாடத்தில்* கருத்தியலில் 200- க்கு 69 மதிப்பெண்களும் மற்றும் செய்முறைத் தேர்வில் 100- க்கு 35 மதிப்பெண்களும் பெறுதல் வேண்டும். இது பகுதி முறையில் தேர்வெழுதித் தேர்ச்சி பெறுவதற்கும் பொருந்தும்.

முதல் வகுப்பு 300-ம் அதற்கு மேலும்; இரண்டாம் வகுப்பு 250 முதல் 299 வரை; மூன்றாம் வகுப்பு 175 முதல் 249 வரை

For a Pass in Matriculation School Leaving Public Examination, a minimum of Thirty Five Percent of Marks in each subject, in science subject* 69 marks out of 200 in Theory and 35 marks out of 100 in Practical is required. This includes passing under the compartmental system also.

First Class 300 and Above ; Second Class 250 to 299 ; Third Class 175 to 249

R. V Santhosh Kumar

தேர்வரின் கையொப்பம்
Candidate's Signature

செயலாளர்
மாநில மெட்ரிக்குலேசன் மற்றும் ஆங்கிலோ இந்தியன் பள்ளித் தேர்வுகள் குழுமம், தமிழ்நாடு
SECRETARY
STATE BOARD OF MATRICULATION AND ANGLO INDIAN SCHOOL EXAMINATIONS, TAMILNADU

335002

क्रम संख्या
S. No. SSE/ 2011 1144436

माध्यमिक विद्यालय परीक्षा (सत्र: 2009–11)
SECONDARY SCHOOL EXAMINATION (SESSION : 2009 -11)
सतत् एवम् व्यापक मूल्यांकन प्रमाण पत्र
CERTIFICATE OF CONTINUOUS AND COMPREHENSIVE EVALUATION

छात्र का नाम Name : HALLEY ANTONY
माता का नाम Mother's Name : CICI M I
पिता का नाम Father's Name : K J ANTONY
अभिभावक का नाम Guardian's Name
जन्म तिथि Date of Birth : 16/01/1996 16TH JANUARY NINETEEN HUNDRED NINTY SIX
विद्यालय School : 06510-TOC H PUBLIC SCHOOL TOC H NAGAR VYTILA COCHIN

अनुक्रमांक Roll No. : 4138796
पंजीकरण सं. Registration No. : M/11/06510/561060

1 (क) (A) शैक्षणिक विषयवार Academic Performance : भाग Part – 1 शैक्षिक क्षेत्र Scholastic Areas

विषय कोड तथा नाम Subject Code and Name	कक्षा Class IX Grade FA	Grade SA	Overall Grade (FA+SA) Grade	Grade Point (GP)	कक्षा Class X Grade FA	Grade SA	Overall Grade (FA+SA) Grade	Grade Point (GP)
101 ENGLISH COMM.	C1	B2	B2	07	B1	B1	A2**	09
012 MALAYALAM	A2	A2	A2	09	A1	A2	A1	10
041 MATHEMATICS	A2	B1	A2	09	A1	A2	A1	10
086 SCIENCE	A1	B1	A2	09	A2	B1	A2	09
087 SOCIAL SCIENCE	B1	A1	A2	09	A2	A1	A1	10

संचित ग्रेड बिन्दु का औसत (सीजीपीए) Cumulative Grade Point Average (CGPA) : 9.6

As per Scheme of Studies CGPA is the average of Grade Points obtained in all the subjects excluding additional 6th subject.
An indicative equivalence of Grade Point and Percentage of Marks can be calculated as follows.
- Subject wise indicative percentage of marks = 9.5 X GP of the subject
- Overall indicative percentage of marks = 9.5 X CGPA

1 (ख) (B)

	कक्षा Class IX वर्णनात्मक उल्लेख Descriptive Indicators	ग्रेड Grade	कक्षा Class X वर्णनात्मक उल्लेख Descriptive Indicators	ग्रेड Grade
कार्य अनुभव Work Experience	Is collaborative, plans and adheres to timelines, is motivated and helpful and has a positive attitude.	A	Is innovative and involved and guides others. Displays understanding of real life situations	A
कला शिक्षा Art Education	Is creative and original with good observation. Displays willingness to correlate art with real life and appreciate works of artists.	A	Is willing to experiment with different mediums and has the ability to appreciate peers	B
शारीरिक एवं स्वास्थ्य शिक्षा खेल कूद Physical and Health Education / Games	Displays understanding of physical fitness and knowledge of different sports. Participates in some physical and health education programmes.	B	Is actively involved in physical education programmes, displays team work, motivation and co- ordination skills	B+

2 (क) (A) जीवन कौशल Life Skills — भाग Part – 2 : सह–शैक्षिक क्षेत्र Co- Scholastic Areas

चिंतन कौशल Thinking Skills	Is original, flexible, raises questions, takes responsibility, is fluent and builds on new ideas	A+	Is flexible, can identify problems, give ideas and implement decisions	B+
सामाजिक कौशल Social Skills	Is empathetic, gets along well with others, listens actively and communicates with appropriate intonation and body language.	A	Responds to others with empathy, takes criticism in a positive manner, communicates well.	A
भावनात्मक कौशल Emotional Skills	Can overcome weaknesses, develop a positive self concept and handle emotions as well as stress.	A	Demonstrates ability to cope with weaknesses, stress and negative emotions.	A

2 (ख) (B) अभिवृत्तियाँ एवं मूल्य Attitudes and Values :

अभिवृत्ति के प्रति Attitude towards	वर्णनात्मक उल्लेख Descriptive Indicators	ग्रेड Grade	वर्णनात्मक उल्लेख Descriptive Indicators	ग्रेड Grade
अध्यापक Teachers	Shows respect and courtesy at all times inside and outside the classroom, respects and follows class teacher and school rules and has a positive attitude.	A	Is courteous and displays a positive attitude	A
साथी Schoolmates	Shares a healthy rapport with peers, interacts effectively with classmates, contributes original ideas and respects the ideas of others in a group and is helpful.	A	Interacts well with peers, expresses opinion in a group, accepts differences and is kind.	A
विद्यालय कार्यक्रम School Programmes	Is a regular participant in most school programmes. Is responsible and demonstrates a healthy school spirit.	A	Is punctual and volunteers to be a part of school programmes on a regular basis. Displays a healthy school spirit.	A
पर्यावरण Environment	Is environmentally aware, sensitive and responsible, participates in environment related activities at school and community levels and cares for animals, plants and other human beings.	A	Is aware and responsible towards the concerns of environment. Participates in school driven activities	A
मूल्य प्रणालियाँ Value Systems	Follows rules, possesses honesty and self- respect, is polite, courteous, kind, helpful and responsible, respects diversity and the opposite sex and displays a positive attitude and sprit of citizenship.	A	Is a responsible member of the community, kind and courteous with a respect for diversity. Exhibits responsible behaviour and a positive attitude.	A

भाग Part – 3 सह–शैक्षिक क्षेत्र (सतत्) Co- Scholastic Areas (Continued)

3 (क) (A) सह–शैक्षिक गतिविधियाँ Co- Scholastic Activities

गतिविधि Activity				
LITERARY & CREATIVE SKILLS	Reads widely and appreciates written and spoken texts, expresses ideas and opinions clearly and collaborates with peers. Participates actively in literary and creative activities at school.	A	Reads extensively, appreciates literary texts, expresses ideas in original way. Collaborates effectively and participates actively	A
SCIENTIFIC & ICT SKILLS	Participates in scientific activities at school and inter-school levels, displays good experimental skills and scientific temperament and is a keen observer.	A	Keen Observer, well informed and displays scientific temperament shows good collaborative skills and words effectively in a group.	A

3 (ख) (B) शारीरिक एवं स्वास्थ्य शिक्षा Physical and Health Education :

गतिविधि Activity				
SPORTS/ INDIGENOUS SPORTS (KHO-KHO ETC.)	Displays talent in an identified sport, is agile and demonstrates sportsmanship.	B	Has played at school, is a good sportsman with qualities of discipline, punctuality and regularity	A
YOGA	Is agile and flexible and demonstrates correct body postures.	A	Has a keen interest in yoga and performs exercises accurately with balance and poise	A

** उन्नत ग्रेड Upgraded Grade

परिणाम Result : QUALIFIED FOR ADMISSION TO HIGHER CLASSES

दिल्ली Delhi
दिनांक Dated 31-05-2011

Principal
(PRINCIPAL)
Toc H PUBLIC SCHOOL

Toc H PUBLIC SCHOOL VYTTILA, KOCHI-19 ☎2304468, 2306951 Toc H SCHOOL ROAD

Controller of Examinations

क्रम संख्या/
S.No.SSE/2012 537955

केन्द्रीय माध्यमिक शिक्षा बोर्ड, दिल्ली
Central Board of Secondary Education, Delhi
माध्यमिक विद्यालय परीक्षा (सत्र : 2010-12)
SECONDARY SCHOOL EXAMINATION (SESSION : 2010 - 12)

पंजीकरण सं.
Registration No. : D/SE/12/72621/00042

007897

ग्रेड शीट सह निष्पादन प्रमाण पत्र Grade Sheet cum Certificate of Performance

यह प्रमाणित किया जाता है कि This is to certify that **ASWATHY M P**

अनुक्रमांक Roll No. : 8108502

माता/पिता/संरक्षक का नाम
Mother's/Father's/Guardian's Name SHEEJA PREMARAJAN/M K PREMARAJAN

जन्म तिथि Date of Birth 30/01/1996 30TH JANUARY NINETEEN HUNDRED NINETY SIX

विद्यालय School 72621 MES INDIAN SCH PB3453 DOHA QATAR ARABIAN GULF

का निष्पादन निम्नानुसार रहा has performed as follows :

1 (क)(A) : शैक्षणिक निष्पादन Academic Performance : भाग Part-1 शैक्षिक क्षेत्र Scholastic Areas

विषय कोड तथा नाम Subject Code and Name	कक्षा Class IX Grade FA	Grade SA	Overall Grade (FA+SA) Grade	Grade Point (GP)	कक्षा Class X Grade FA	Grade SA	Overall Grade (FA+SA) Grade	Grade Point (GP)
101 ENGLISH COMM.	A1	A2	A1**	10	A1	A1	A1	10
012 MALAYALAM	A1	A1	A1	10	A1	A1	A1	10
041 MATHEMATICS	A1	A2	A1	10	A1	A1	A1	10
086 SCIENCE	A1	A1	A1	10	A1	A1	A1	10
087 SOCIAL SCIENCE	A1	A1	A1	10	A1	A1	A1	10

सीजीपीए, अध्ययन की योजना के अनुसार, अतिरिक्त छठे विषय को छोड़कर सभी विषयों में अर्जित ग्रेड बिंदुओं का औसत है।
ग्रेड बिंदु की निर्देशात्मक समानता तथा अंकों की प्रतिशतता की गणना निम्नानुसार की जा सकती है :

- विषयवार अंकों की निर्देशात्मक प्रतिशतता = 9.5 x विषय का जीपी
- अंकों की समग्र निर्देशात्मक प्रतिशतता = 9.5 x सीजीपीए

As per Scheme of Studies CGPA is the average of Grade Points obtained in all the subjects excluding additional 6th subject.
An indicative equivalence of Grade Point and Percentage of Marks can be calculated as follows :

- Subject wise indicative percentage of marks = 9.5xGP of the subject
- Overall indicative percentage of marks = 9.5xCGPA

संचित ग्रेड बिन्दु का औसत (सीजीपीए) Cumulative Grade Point Average (CGPA) : 10.0

1 (ख)(B)

	कक्षा Class IX वर्णनात्मक उल्लेख Descriptive Indicators	ग्रेड Grade	कक्षा Class X वर्णनात्मक उल्लेख Descriptive Indicators	ग्रेड Grade
कार्य शिक्षा Work Education	"Collaborates, is motivated and sticks to time schedules. Shows innovative approach, is helpful and adopts positive attitude."	A	"Collaborates, is helpful and follows timelines. Shows involvement and attempts to facilitate and guide others. Demonstrates a practical approach."	A+
कला शिक्षा Art Education	"Is innovative with original ideas and good observation skills. Co-relates art with real life situations and attempts to understand and appreciate other arts/artists."	A	"Is observant, innovative and has an aptitude to correlate art with real life situations. Has an inclination to look for new ideas and experiment with different modes and mediums. Can interpret and understand the work of other artists."	A+
शारीरिक एवं स्वास्थ्य शिक्षा / खेल कूद Physical and Health Education / Games	"Displays determination and team spirit. Possesses agility and physical fitness. Has good knowledge of different sports with their rules and safety measures."	A	"Understands and appreciates the requisites of good health and physical fitness. Displays good knowledge of rules and safety measures. Is motivated and shows co-ordination skills, agility and balance. Demonstrates team spirit."	A+

2 (क)(A) जीवन कौशल Life Skills : भाग Part - 2 : सह-शैक्षिक क्षेत्र Co-Scholastic Areas

चिंतन कौशल Thinking Skills	"Can identify strengths and weaknesses. Has an independent thought process and often gets original ideas. Excellent problem solving and decision making skills."	A+	"Can identify and analyse problems with their strengths and weaknesses. A creative and critical thinker. Has an independent thought process. Excellent problem solving and decision making skills."	A+
सामाजिक कौशल Social Skills	"Is helpful to classmates and sensitive to differently-abled students. Exhibits good interpersonal skills and appreciates other's opinions. Accepts feedback from teachers, elders and peer group for self improvement."	A+	"Is empathetic, accepts criticism openly, exhibits interpersonal skills and is an effective communicator."	A+
भावात्मक कौशल Emotional Skills	"Is self confident, empathetic and optimistic and can manage personal challenges. Takes adverse situation with grace and can handle stress well. Is able to express feelings effectively and open to take help from others."	A+	"Is able to identify the causes of stress and can handle them effectively. Remains calm in adverse conditions. Is helpful to classmates and sensitive to differently-abled students."	A+

2 (ख)(B) अभिवृत्तियाँ एवं मूल्य Attitudes and Values :

अभिवृत्ति (के प्रति) Attitude towards	वर्णनात्मक उल्लेख Descriptive Indicators	ग्रेड Grade	वर्णनात्मक उल्लेख Descriptive Indicators	ग्रेड Grade
अध्यापक Teachers	"Is always respectful and courteous towards teachers. Adheres to rules and is sincere and helpful to teachers. Demonstrates a positive attitude towards learning. Communicates with and confides in teachers and takes criticism positively."	A+	"Is always respectful and courteous towards teachers and elders. Exhibits a positive attitude towards learning and adheres to school and class norms. Takes criticism positively."	A+
सहपाठी School-mates	"Expresses ideas and opinion freely with most of the classmates. Sensitive and supportive towards peers and differently-abled schoolmates. Receptive to ideas and suggestions from others and an inspiration to all. Can manage diversity well."	A+	"Is sensitive and supportive towards peers and differently-abled schoolmates. Expresses ideas freely in a group and is receptive to opinions and suggestions. Displays sensitivity to differences and is kind and helpful."	A+
विद्यालय कार्यक्रम School Programmes	"Is enthusiastic, shoulders responsibility happily and is a keen participant in various school programmes. Possesses leadership quality and inspires others to join. Is concerned about the programmes and takes care of the school property."	A+	"Is punctual and takes part in the school programmes regularly. Possesses leadership quality and displays school spirit. Motivates and involves others to join in various events. Takes care of school property."	A+
पर्यावरण Environment	"Is environmentally aware, sensitive and responsible, participates in environment related activities at school and community levels. Enthusiastic towards planning and organizing activities for the betterment of environment."	A+	"Is well informed and responsive towards environmental issues, participates in environment related activities in school and at community level. Displays respect for life, Mother Earth and the country."	A+
मूल्य प्रणालियाँ Value Systems	"Mostly adheres to value systems, abides by rules and regulations, is honest,courteous and possesses leadership qualities,respects National Flag and Symbols. Is sensitive to diversity, cares for underprivileged and respects opposite gender."	A+	"Abides by rules and regulations, adheres to value systems and is ethical and courteous. Is sensitive to diversity and respects the opposite gender. Is committed, values time and possesses a sense of national pride."	A+

भाग Part - 3 सह-शैक्षिक कार्यकलाप Co-Scholastic Activities

3 (क)(A) सह-शैक्षिक कार्यकलाप Co-Scholastic Activities :

कार्यकलाप Activity				
Literary & Creative Skills	"Participates in literary and creative events at various levels. Plans and organizes events like debates, book clubs etc. Writes short stories, literary criticisms and compose poems. Avid reader and has a good knowledge of literary work."	A+	"Regularly participates in literary and creative events such as debates, creative writing, declamation etc. at different levels. Excellent literary skills. Avid reader and likes to work as a team to create new and original work."	A+
Scientific and ICT Skills	Displays scientific temperament in everyday life. Participates in scientific activities and ICT events at different levels. Is capable of organizing science quizzes, seminars, exhibitions, IT fairs etc. Has basic computer literacy.	A+	Regularly represents school in various scientific forums like quizzes, Olympiads, and the national and international events. Possesses basic computer literacy and ICT skills. Is an active member of any of the science, maths and other clubs.	A+

3 (ख)(B) शारीरिक एवं स्वास्थ्य Physical and Health Education :

कार्यकलाप Activity				
Sports/Indigenous sports (Kho-Kho etc.)	"Good in an identified sport and represents school at various levels. Excellent hand-eye co-ordination and exhibits agility, endurance and flexibility. Demonstrates sporting skills, team spirit and the hunger to perform well."	A+	"Represents school at various levels and excellent in an identified sport. Possesses endurance, strength, agility and flexibility with a good hand-eye co-ordination. Displays a healthy team spirit and sportsmanship."	A+
Gardening/Shramdaan	"Has the liking for nature and a basic knowledge of tools/work assigned. Can work with hands. Enjoys the activity and bring up new ideas and shows creativity. Volunteers for shramdaan."	A+	"Shows enthusiasm to take up gardening/shramdaan tasks assigned and can work with hands. Has the basic knowledge of types of plants, gardening tools and the time of the year during which they are planted/grown. Volunteers for shramdaan."	A+

** उन्नत ग्रेड Upgraded Grade

परिणाम Result : QUALIFIED FOR ADMISSION TO HIGHER CLASSES

SASI
PRINCIPAL
M.E.S. INDIAN SCHOOL
प्रधानाचार्य Principal
(विद्यालय की मोहर Stamp of the School)

P.O. Box : 3455
Doha - Qatar

(M Sharma
परीक्षा नियंत्रक
Controller of Examinations

दिल्ली Delhi

दिनांक Dated 24/05/2012

No. 000004

MEGHALAYA BOARD OF SCHOOL EDUCATION
HEADQUARTERS :: TURA

Name ANUJ CHETTRI Roll No. 31615

of All Saints' Diocesan Higher Secondary School, Shillong has secured marks

in the *Secondary School Leaving Certificate Examination, 2010* as indicated below.

STATEMENT OF MARKS

Subjects	*Marks obtained*		
	THEORY/EXTERNAL EXAMINATION	PRACTICAL/INTERNAL ASSESSMENT	TOTAL
ENGLISH	61	-	61
MATHEMATICS	38	20	58
SCIENCE & TECHNOLOGY	53	20	73
SOCIAL STUDIES	60	20	80
COMPUTER SCIENCE	60	18	78
ADDITIONAL ENGLISH	55	-	55
GRAND TOTAL :			405
WORK EXPERIENCE		B	
CREATIVE EXPRESSION		B	
PHYSICAL EDUCATION		B	
ENVIRONMENTAL EDUCATION		A	

Total (in Words) : FOUR HUNDRED FIVE OUT OF SIX HUNDRED

Result : FIRST DIVISION

Verified by :

Dated : Tura, the 24th May, 2010

NOTE: Minimum Marks for First Division : 360
Minimum Marks for Second Division : 270
Minimum Marks for Third Division : 180

Controller of Examinations,
Meghalaya Board of School Education,
Tura.

I- 317398

1II0166F3II4I64492729

GOVERNMENT OF KERALA

GENERAL EDUCATION DEPARTMENT
SECONDARY SCHOOL LEAVING CERTIFICATE
(Issued under the Authority of the Government of Kerala)

Name of School ST. JOSEPH'S H.S.S THALASSERY

Admission No. 17574

1. Name	:	AMITHAB M. NAMBIAR
2. Name in Regional Language	:	അമിതാബ് എം.നമ്പ്യാർ
3. Date of Birth (in figures)	:	01/03/1993
(in words)	:	FIRST MARCH NINETEEN NINETY THREE
4. Sex	:	MALE
5. Religion and Caste *(as per the Admission Register)*	:	HINDU, NAMBIAR
6. Whether belongs to SC/ST/OEC/OBC	:	GENERAL
7. Nationality	:	INDIAN
8. Place of Birth	:	KOZHIKKODE
9. Name of Father	:	MANI. K.P
10. Name of Mother	:	AMRUTHA. N.K
11. Name of Guardian	:	MANI. K.P
12. Home Address *(as specified in the Admission Register)*	:	PARAMBATH HOUSE, THIRUVANGAD, THALASSERY - 670 103
13. Mode of Presentation	:	REGULAR
14. Identification Marks	:	
(i)		A BLACK MOLE ON THE RIGHT ELBOW
(ii)		A BLACK MOLE ON THE LEFT CHEST

SIMON. T. J.
HEADMASTER
ST. JOSEPH'S HIGHER SECONDARY SCHOOL
THALASSERY-670101

Name & Signature of the Head of the

SECONDARY SCHOOL LEAVING CERTIFICATE EXAMINATION

Name : AMITHAB M. NAMBIAR

Register Number: 493522 Month & Year: MARCH 2009 No. of Chances: 1

This is to certify that the candidate herein has appeared for the SSLC Examination and secured the following Grades.

Subject	Grade	Grade in words
First Language Paper - I (MALAYALAM)	A+	A Plus
First Language Paper - II (MALAYALAM)	A+	A Plus
English	A+	A Plus
Hindi	B+	B Plus
Social Science	B	B Only
Physics	A	A Only
Chemistry	B	B Only
Biology	B+	B Plus
Mathematics	A	A Only
Information Technology	A+	A Plus

GRADE RANGE

A+	90% and above	Outstanding	B	60% - 69%	Good	D+	30% - 39%	Marginal
A	80% - 89%	Excellent	C+	50% - 59%	Above Average	D	20% - 29%	Need Improvement
B+	70% - 79%	Very Good	C	40% - 49%	Average	E	Below 20%	Need Improvement

Minimum Eligibility for Higher Study is D+ Grade for Each Paper

ELIGIBLE FOR HIGHER STUDIES

BOARD OF PUBLIC EXAMINATIONS KERALA

Date of Declaration of Result: 09/05/2009

M.K. SIVANKUTTY

SECRETARY
Board of Public Examinations, Kerala

Board of Secondary Education

ANDHRA PRADESH, INDIA

KK 0340697

BIPC 068 / 10187

I2M-1

SECONDARY SCHOOL CERTIFICATE

REGULAR PC/16/15554/283305/7

CERTIFIED THAT **VAKA SAI KIRAN REDDY**

FATHER NAME : **V PEREDDY**

MOTHER NAME: **V LAKSHMI KUMARI**

bearing Roll No **1116101356**

belonging to **V N G HIGH SCHOOL SANTHAPETA ONGOLE**

has appeared and PASSED SSC EXAMINATION held in MARCH 2011 in **A2 GRADE**

with **ENGLISH** as medium of instruction.

DATE OF BIRTH	16/08/1996	ONE SIX	AUGUST	ONE NINE NINE SIX

THE CANDIDATE SECURED THE FOLLOWING MARKS AND GRADES

SUBJECT	Marks Secured (in figures)	Marks Secured (in words)	Positional Grade
FIRST LANGUAGE : (TELUGU / SANSKRIT	96	NINE SIX	A1
THIRD LANGUAGE : ENGLISH	64	SIX FOUR	C1
MATHEMATICS :	100	ONE ZERO ZERO	A1
GENERAL SCIENCE :	95	NINE FIVE	A1
SOCIAL STUDIES :	93	NINE THREE	A1
TOTAL :	448	FOUR FOUR EIGHT	-
SECOND LANGUAGE : (HINDI)	86	EIGHT SIX	A2
GRAND TOTAL : SIX FIVE THREE FOUR	534	FIVE THREE FOUR	A2

Life Skills Education : **GRADE SECURED :** A

Marks of Identification
1. A MOLE ON THE NOSE
2. A MOLE NEAR RIGHT EYE.

Head of Institution with School Stamp

HEADMASTER
V.N.G. High School
Santhapet, ONGOLE.

Date of issue : 31 May 2011

SECRETARY
BOARD OF SECONDARY EDUCATION
A.P. HYDERABAD

1. Life Skills Education Grade must be incorporated by the respective Head of the Institution before delivery of the certificates to the candidates.
2. Any corrections in the certificate will not be entertained after one year from the date of issue.
3. Any unauthorised correction in the certificate will result in cancellation of certificate.
4. The Marks with asterisk indicate the old marks secured in previous appearances.

2011

COPY

Board of Secondary Education

ANDHRA PRADESH, INDIA

KK 0460471

SECONDARY SCHOOL CERTIFICATE

REGULAR PC/22/21246/403216/6

CERTIFIED THAT GUDLA VENUGOPAL VARMA

FATHER NAME : GUDLA REDDENNA

MOTHER NAME: GUDLA ANUSUYA

bearing Roll No 1122133523

belonging to RAJU HIGH SCHOOL(EM & TM), RAYACHOTI

has appeared and PASSED SSC EXAMINATION held in MARCH 2011 in A1 GRADE

with ENGLISH as medium of instruction.

DATE OF BIRTH	09/08/1996	ZERO NINE	AUGUST	ONE NINE NINE SIX

THE CANDIDATE SECURED THE FOLLOWING MARKS AND GRADES

SUBJECT	Marks Secured (in figures)	Marks Secured (in words)	Positional Grade
FIRST LANGUAGE : (TELUGU / SANSKRIT	98	NINE EIGHT	A1
THIRD LANGUAGE : ENGLISH	86	EIGHT SIX	A2
MATHEMATICS :	99	NINE NINE	A1
GENERAL SCIENCE :	94	NINE FOUR	A1
SOCIAL STUDIES :	96	NINE SIX	A1
TOTAL :	473	FOUR SEVEN THREE	
SECOND LANGUAGE : (HINDI)	92	NINE TWO	A1
GRAND TOTAL : SIX SIX FIVE	565	FIVE SIX FIVE	A1

Life Skills Education : **GRADE SECURED :**

Marks of Identification
1. A MOLE ON THE RIGHT COLLAR BONE
2. A MOLE UNDER THE CHIN

Head of Institution with School Stamp

HEAD MASTER 20/7/011
RAJU High School (E.M.&T.M.),
Madanapalli Road,
RAYACHOTY 516269.

SECRETARY
BOARD OF SECONDARY EDUCATION
A.P. HYDERABAD

Date of issue : 21st May, 2011

1. Life skills Education :The Grade shall be incorporated by the respective Head of the Institution before delivery of the certificates to the candidates.
2. Any corrections in the certificate will not be entertained after one year from the date of issue.
3. Any unauthorised correction in the certificate will result in cancellation of certificate.
4. The Marks with asterisk indicate the old marks secured in previous appearances.

2011

Board of Secondary Education

ANDHRA PRADESH, INDIA

KK 0470577

1993/95

30/25/7/2011

SECONDARY SCHOOL CERTIFICATE

REGULAR PC/22/21476/413336/8

CERTIFIED THAT POLEPALLI MANIKANTA SAI

FATHER NAME : POLEPALLI JAGADESH

MOTHER NAME: POLEPALLI MADHAVI

bearing Roll No 1122116191

belonging to SUBHASH HIGH SCHOOL, PRODDATUR

has appeared and PASSED SSC EXAMINATION held in MARCH 2011 in B1 GRADE

with ENGLISH as medium of instruction.

DATE OF BIRTH	19/07/1996	ONE NINE	JULY	ONE NINE NINE SIX

THE CANDIDATE SECURED THE FOLLOWING MARKS AND GRADES

SUBJECT	Marks Secured (in figures)	Marks Secured (in words)	Positional Grade
FIRST LANGUAGE : (TELUGU)	81	EIGHT ONE	B1
THIRD LANGUAGE : ENGLISH	73	SEVEN THREE	B2
MATHEMATICS :	97	NINE SEVEN	A1
GENERAL SCIENCE :	88	EIGHT EIGHT	A2
SOCIAL STUDIES :	85	EIGHT FIVE	A2
TOTAL :	424	FOUR TWO FOUR	
SECOND LANGUAGE : (HINDI)	74	SEVEN FOUR	B1
GRAND TOTAL :	498	FOUR NINE EIGHT	B1

Life Skills Education : GRADE SECURED :

Marks of Identification
1. A FAIR BLACK MOLE ON THE LEFT SIDE OF THE LEFT EYE.
2. A PALE MOLE ON THE RIGHT BIG TOE.

V. Rajendra Babu
HEAD MASTER
SUBHASH HIGH SCHOOL
VEDURLA BAZAR
PRODDATUR - 516 360.

Head of Institution with School Stamp

K. [illegible]
SECRETARY
BOARD OF SECONDARY EDUCATION
A.P. HYDERABAD

Date of Issue : 21st May, 2011

1. Life skills Education :The Grade shall be incorporated by the respective Head of the Institution before delivery of the certificates to the candidates.
2. Any corrections in the certificate will not be entertained after one year from the date of issue.
3. Any unauthorised correction in the certificate will result in cancellation of certificate.
4. The Marks with asterisk indicate the old marks secured in previous appearances.

2011

Board of Secondary Education
ANDHRA PRADESH

KP 0476640

REGULAR PC/16/15580/277264/5

SECONDARY SCHOOL CERTIFICATE

CERTIFIED THAT PODA HANISHA bearing Roll No 1016114470

D/O PODA MURALI KRISHNA

belongs to VEDAMATHA (EM) H S DARBAR ROAD CHIRALA

has appeared and PASSED SSC EXAMINATION held in MARCH 2010 in A1 GRADE

with ENGLISH as medium of instruction.

DATE OF BIRTH	13/03/1995	DAY	MONTH	YEAR
		ONE THREE	MARCH	ONE NINE NINE FIVE

THE CANDIDATE SECURED THE FOLLOWING PERCENTAGE OF MARKS

SUBJECT	Marks Secured (In figures)	Marks Secured (In words)	Positional Grade
FIRST LANGUAGE : (TELUGU / SANSKRIT)	99	NINE NINE	A1
THIRD LANGUAGE : ENGLISH	83	EIGHT THREE	A1
MATHEMATICS :	98	NINE EIGHT	A1
GENERAL SCIENCE :	94	NINE FOUR	A1
SOCIAL STUDIES :	91	NINE ONE	A1
TOTAL :	465	FOUR SIX FIVE	
SECOND LANGUAGE : (HINDI)	95	NINE FIVE	A1
GRAND TOTAL :	560	FIVE SIX ZERO	A1

Life Skills Education : **GRADE SECURED :**

Marks of Identification 1. A MOLE ON THE CHIN
2. A MOLE ON THE RIGHT HAND RING FINGER

N. Suma
Head of Institution
with School Stamp
Head Master
Vedamatha English Medium School
Date of Issue : 23-05-2010
Durbar Road CHIRALA-523 155

G. N. Reddy
SECRETARY
BOARD OF SECONDARY EDUCATION
A.P, HYDERABAD

1. Life skills Education : The Grade shall be incorporated by the respective Head of the Institution before delivery of the certificates to the candidates.
2. Any corrections in the certificate will not be entertained after one year from the date of issue.
3. Any unauthorised correction in the certificate will result in cancellation of certificate.
4. The Marks with asterisk indicate the old marks secured in previous appearances.

2010

Board of Secondary Education

ANDHRA PRADESH, INDIA

KK 0062158

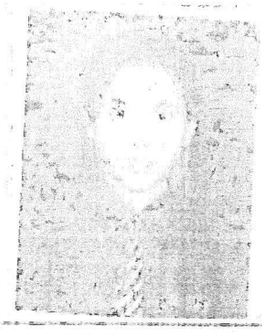

SECONDARY SCHOOL CERTIFICATE

REGULAR PC/36/35481/752427/5

CERTIFIED THAT GANNEBOINA SRIPOOJA

FATHER NAME : G SRIDHAR

MOTHER NAME: G VIJAYA LAKSHMI

bearing Roll No 1136147514

belonging to CYBERAGE PUPILS SCHOOL, MEDCHAL

has appeared and PASSED SSC EXAMINATION held in MARCH 2011 in B1 GRADE

with ENGLISH as medium of instruction.

DATE OF BIRTH	02/11/1995	ZERO TWO	NOVEMBER	ONE NINE NINE FIVE

THE CANDIDATE SECURED THE FOLLOWING MARKS AND GRADES

SUBJECT	Marks Secured (in figures)	Marks Secured (in words)	Positional Grade
FIRST LANGUAGE : (TELUGU)	82	EIGHT TWO	B1
THIRD LANGUAGE : ENGLISH	78	SEVEN EIGHT	B1
MATHEMATICS :	88	EIGHT EIGHT	A2
GENERAL SCIENCE :	60	SIX ZERO	C1
SOCIAL STUDIES :	72	SEVEN TWO	B2
TOTAL :	380	THREE EIGHT ZERO	
SECOND LANGUAGE : (HINDI)	78	SEVEN EIGHT	B1
GRAND TOTAL :	458	FOUR FIVE EIGHT	B1

Life Skills Education : GRADE SECURED :

Marks of Identification 1. A MOLE ON THE LEFT HAND
2. A MOLE ON THE RIGHT RING FINGER

Head of Institution with School Stamp
Head Master
CYBERAGE PUPILS SCHOOL
Near Bus Depot, MEDCHAL
R.R. Dist-501 401.

Date of Issue : 21 MAY 2011

K Sarada Devi
SECRETARY
BOARD OF SECONDARY EDUCATION
A.P. HYDERABAD

1. Life Skills Education : The Grade shall be incorporated by the respective Head of the Institution before delivery of the certificates to the candidates.
2. Any corrections in the certificate will not be entertained after one year from the date of issue.
3. Any unauthorised correction in the certificate will result in cancellation of certificate.
4. The Marks with asterisk indicate the old marks secured in previous appearances.

2011

COUNCIL FOR THE INDIAN SCHOOL CERTIFICATE EXAMINATIONS, NEW DELHI

INDIAN CERTIFICATE OF SECONDARY EDUCATION EXAMINATION 2013

No. TA 40026963

STATEMENT OF MARKS

Name R ABHIRAMI KRISHNAN

of MT.CARMEL CON.A.I.GIRLS HIGH SCHOOL,TANGASSERI

Index Number T/4364/143

Daughter of

Smt RESHMI R NAIR

Shri UNNIKRISHNAN NAIR

SUBJECTS External Examination	Percentage Marks	
ENGLISH	86	EIGHT SIX
HINDI	83	EIGHT THREE
HISTORY, CIVICS & GEOGRAPHY(HCS-B,GEO-B)	83	EIGHT THREE
MATHEMATICS	100	ONE HUNDRED
SCIENCE(PHY-C,CHE-B,BIO-C)	72	SEVEN TWO
ECONOMIC APPLICATIONS	94	NINE FOUR

Internal Assessment	Grade
SUPW & COMMUNITY SERVICE	A

Date of birth as certified by the Head of the School at the time of registration *(in words)* Fifth December Nineteen Hundred Ninety Seven

(in figures) 05.12.1997

RESULT - PASS CERTIFICATE AWARDED

Note : 1. The pass mark for each subject is 35%
2. No divisions are awarded.

Chief Executive & Secretary

क्रम संख्या
S No.SSE/2013 0219166

केन्द्रीय माध्यमिक शिक्षा बोर्ड, दिल्ली
Central Board of Secondary Education, Delhi
माध्यमिक विद्यालय परीक्षा (सत्र : 2011-13)
SECONDARY SCHOOL EXAMINATION (SESSION : 2011-2013)

पंजीकरण सं.
Registration No. : C113/04100/0289

ग्रेड शीट सह निष्पादन प्रमाण पत्र Grade Sheet cum Certificate of Performance

यह प्रमाणित किया जाता है कि This is to certify that TAMANNA BABBAR अनुक्रमांक Roll No. : 2125035

माता/पिता/संरक्षक का नाम
Mother's/Father's/Guardian's Name NEERU BABBAR
O P BABBAR

जन्म तिथि Date of Birth 05/01/1997 5TH JANUARY NINETEEN HUNDRED NINETY SEVEN

विद्यालय School 04100-D A V PUBLIC SCHOOL SECTOR 14 GURGAON HARYANA

का निष्पादन निम्नानुसार रहा has performed as follows :

1 शैक्षणिक निष्पादन **Academic Performance :**

भाग Part-1 शैक्षिक क्षेत्र Scholastic Areas

विषय कोड तथा नाम Subject Code and Name	कक्षा Class IX				कक्षा Class X			
	Grade		Overall (FA+SA)		Grade		Overall (FA+SA)	
	FA	SA	Grade	Grade Point (GP)	FA	SA	Grade	Grade Point (GP)
101 ENGLISH COMM.	B1	B1	A2**	09	A2	B1	A2**	09
085 HINDI COURSE-B	A2	B1	A2	09	B1	B1	A2**	09
041 MATHEMATICS	A1	B1	A2	09	A2	A2	A2	09
086 SCIENCE	A2	B1	A2**	09	A2	A2	A2	09
087 SOCIAL SCIENCE	A2	B1	A2	09	A2	B1	A2	09

संचित ग्रेड बिन्दु औसत (सीजीपीए) Cumulative Grade Point Average (CGPA) : 9.0

सीजीपीए, अध्ययन की योजना के अनुसार, अतिरिक्त छठे विषय को छोड़कर सभी विषयों में अर्जित ग्रेड बिंदुओं का औसत है।
ग्रेड बिंदु की निर्देशात्मक समानता तथा अंकों की प्रतिशतता की गणना निम्नानुसार की जा सकती है। :

- विषययार अंकों की निर्देशात्मक प्रतिशतता = 9.5 x विषय का जीपी
- अंकों की समग्र निर्देशात्मक प्रतिशतता = 9.5 x सीजीपीए

As per Scheme of Studies CGPA is the average of Grade Points obtained in all the subjects excluding additional 6th subject.
An indicative equivalence of Grade Point and Percentage of Marks can be calculated as follows:

- Subject wise indicative percentage of marks = 9.5xGP of the subject.
- Overall indicative percentage of marks = 9.5xCGPA.

भाग Part - 2 : सह-शैक्षिक कार्यक्षेत्र Co-Scholastic Areas

2(क)(A) जीवन कौशल Life Skills :	कक्षा Class IX वर्णनात्मक उल्लेख Descriptive Indicators	ग्रेड Grade	कक्षा Class X वर्णनात्मक उल्लेख Descriptive Indicators	ग्रेड Grade
चिंतन कौशल Thinking Skills	Can identify strengths and weaknesses and use them to arrive at meaningful decisions in future. Raises questions and has an independent thought process. Excellent problem solving and decision making skills.	A	Is aware of personal strengths & weaknesses. Always analyses problems with relevant information & chooses the best alternative. Always shows originality & innovation. Is always able to find creative & constructive solutions to problems.	A
सामाजिक कौशल Social Skills	Is always helpful to classmates & sensitive to differently-abled students.Exhibits good interpersonal skills & appreciates other's opinions.Accepts feedback from teachers, elders & peer group for self-improvement. Performs well in a group.	A	Is always empathetic, accepts criticism openly, exhibits interpersonal skill. Is an effective communicator & always follows norms & social conducts. Often demonstrates leadership skills. Always listens actively & get along well with others.	A
भावात्मक कौशल Emotional Skills	Is self-confident, optimistic and can manage personal challenges. Addresses adverse situations with grace and can handle stress well. Is able to express feelings and emotions effectively. Readily takes help from others when required.	A	Is able to identify the causes of stress and can handle them effectively. If unsuccessful, gracefully takes the task again. Always remains calm in adverse conditions. Can express emotions with an awareness of consequences.	A

2 (ख)(B) कार्य शिक्षा Work Education :

कार्य शिक्षा Work Education	Is collaborative, has innovative ideas and plans. Has excellent grasp of work activity and understands real life situations. Motivated, helpful, guides and facilitates others, and strictly follows deadlines.	A	Is collaborative and innovative. Plans and adheres to deadlines. Shows involvement and attempts to facilitate and guide others. Displays understanding of real life situations.	A

2 (ग)(C) दृश्य और प्रदर्शन कला Visual and Performing Arts :

दृश्य और प्रदर्शन कलाएं Visual & Performing Arts	Participates actively in art related activities at different levels. Plans and conducts creative events. Is aesthetic, innovative and has good observation skills. Is able to appreciate and enjoy various art forms and performances.	A	Participates actively in art related activities at different levels. Is aesthetic, innovative, creative, and interpretive and has good observation skills. Is able to enjoy art forms and performances.	A

2 (घ)(D) अभिवृत्तियाँ एवं मूल्य Attitudes and Values :

(के प्रति) towards	वर्णनात्मक उल्लेख Descriptive Indicators	ग्रेड Grade	वर्णनात्मक उल्लेख Descriptive Indicators	ग्रेड Grade
अध्यापक Teachers	Is always respectful & courteous towards teachers, adheres to the rules, is sincere & helpful towards teachers. Has a positive attitude towards learning, communicates with & confides in teachers and takes criticism in the right spirit.	A	Is always respectful and courteous towards teachers and elders. Exhibits a positive attitude towards learning and adheres to school and class norms. Communicates effectively with teachers and takes criticism positively.	A
सहपाठी School Mates	Expresses ideas & opinion freely with classmates. Is always sensitive & supportive towards peers & differently abled schoolmates. Is receptive to ideas and suggestions from others. Is an inspiration to all, can manage diversity well.	A	Is sensitive & supportive towards peers and differently-abled schoolmates. Expresses ideas freely in a group & is receptive to opinions & suggestions. Displays sensitivity to differences & is kind & helpful. Respects the opposite gender.	A
विद्यालय कार्यक्रम और पर्यावरण School Programmes & Environment	Is enthusiastic, shoulders responsibility happily and is a keen participant in various school programmes. Possesses leadership quality, inspires others to join. Is concerned about the environmental programmes, takes care of school property.	A	Is punctual and takes part in school programmes regularly. Possesses leadership quality and displays school spirit. Motivates and involves others to join in various events. Takes care of school property and speaks with pride of the school.	A
मूल्य प्रणालियाँ Value Systems	Adheres to value systems, abides by rules and regulations. Is ethical and courteous. Respects national flag and symbols. Is sensitive to diversity and respects opposite gender. Does not fight or harm others	A	Abides by rules and regulations, adheres to value systems. Is honest, courteous and possesses leadership qualities. Respects national flag and symbols. Is sensitive to diversity, cares for the underprivileged and respects opposite gender.	A

(क)(A) सह-पाठ्यक्रम कार्यकलाप Co-Curricular Activities :

भाग Part-3 सह-पाठ्यक्रम कार्यकलाप Co-Curricular Activities

कार्यकलाप Activity				
Literary and Creative Skills	Actively plans and participates in literary and creative events such as debates, creative writing, declamation etc. at different levels. Excellent literary skills. An avid reader. Expresses original ideas and collaborates with peers.	A	Plans, organizes and actively participates in literary and creative events at various levels. Writes short stories, literary criticism and composes poems. An avid reader and displays high level of interpretation. Is able to inspire others.	A
Organizational and Leadership Skills	Exhibits good organizational and leadership qualities. Is innovative and a keen observer. Participates in club activities at different levels. Demonstrates initiative and enthusiasm for planning events in a team.	A	Is an active member of various clubs. Demonstrates initiative and enthusiasm for planning and organizing events at different levels. Exhibits good organizational and leadership skills. Works in teams, delivers assigned jobs effectively.	A

(ख)(B) स्वास्थ्य एवं शारीरिक शिक्षा Health and Physical Education :

कार्यकलाप Activity				
Sports /Indigenous Sports(Kho-Kho Etc.)	Good in an identified sport & represents school at various levels. Excellent hand-eye co-ordination & exhibits agility,endurance & flexibility. Demonstrates sporting skills,team spirit & hunger to perform well.	A	Displays an innate talent in an identified sport. Represents school at various levels. Has endurance, strength & flexibility with good hand eye coordination. Displays team spirit, sportsmanship, discipline, punctuality & regularity.	A
Yoga	Understands the techniques, postures (mudras) and is good in breath regulation exercises. Shows agility and flexibility, keenness and interest in yoga and can meditate. Allows all yoga skills to work together.	A	Understands the techniques, postures (mudras) and is good at breath regulation exercises. Demonstrates flexibility and agility and is able to meditate. Understands its importance in everyday life.	A

(**) उन्नत ग्रेड Upgraded Grade

परिणाम Result : QUALIFIED FOR ADMISSION TO HIGHER CLASSES

दिल्ली Delhi
दिनांक Dated 30-05-2013

प्रधानाचार्य Principal
(विद्यालय की मोहर Stamp of the School)
D.A.V. Public School
Sector-14, Gurgaon-122001

परीक्षा नियंत्रक
Controller of Examinations

Board of Secondary Education

ANDHRA PRADESH, INDIA

KK 0071691

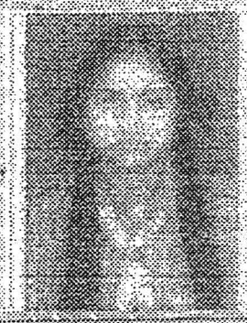

SECONDARY SCHOOL CERTIFICATE

REGULAR PC/36/35736/761862/4

CERTIFIED THAT YANNAMANENI HIMAJA RAO

FATHER NAME : Y YUGANDHAR RAO

MOTHER NAME : Y VIJAYALAKSHMI

bearing Roll No 1136106010

belonging to SRI CHAITANYA TECHNO HS BALAJI NGR KKP

has appeared and PASSED SSC EXAMINATION held in MARCH 2011 in A1 GRADE

with ENGLISH as medium of instruction.

DATE OF BIRTH	28/03/1996	TWO EIGHT	MARCH	ONE NINE NINE SIX

THE CANDIDATE SECURED THE FOLLOWING MARKS AND GRADES

SUBJECT	Marks Secured (in figures)	Marks Secured (in words)	Prelim. Grade
FIRST LANGUAGE : (TELUGU / SANSKRIT	97	NINE SEVEN	A1
THIRD LANGUAGE : ENGLISH	85	EIGHT FIVE	A2
MATHEMATICS :	98	NINE EIGHT	A1
GENERAL SCIENCE :	97	NINE SEVEN	A1
SOCIAL STUDIES :	97	NINE SEVEN	A1
TOTAL :	474	FOUR SEVEN FOUR	
SECOND LANGUAGE : (HINDI)	81	EIGHT ONE	A2
GRAND TOTAL :	555	FIVE FIVE FIVE	A1

Life Skills Education : GRADE SECURED : A1

Marks of Identification : (1) [illegible] (2) [illegible]

Head of Institution with School Stamp

Chaitanya Techno Schools

Date of issue : 23 May 2011

SECRETARY
BOARD OF SECONDARY EDUCATION
A.P., HYDERABAD

1. Use blue/black ink. The [illegible] by the responsible head of the institution
2. [illegible] of the certificate [illegible] obtained after one year from the date of issue.
3. Any [illegible] in the certificate [illegible] result in cancellation of certificate.
4. Any unauthorised comment on the [illegible] result in cancellation of [illegible]
5. The Marks and grades indicate the [illegible] marks secured in previous examination.

2011

क्रमांक S.No. 2006 806753

केन्द्रीय माध्यमिक शिक्षा बोर्ड

CENTRAL BOARD OF SECONDARY EDUCATION

DUPLICATE

अंक विवरणिका MARKS STATEMENT

सेकण्डरी स्कूल परीक्षा, 2006

SECONDARY SCHOOL EXAMINATION, 2006

ALL INDIA

नाम Name ANURAG PAL

अनुक्रमांक Roll No. 3125334

माता का नाम Mother's Name DEBADATTA BHATTACHARYA

पिता का नाम Father's Name SATYAJIT PAL

जन्म तिथि Date of Birth 18TH OCTOBER NINETEEN HUNDRED NINETY

विद्यालय School 05606 KENDRIYA VIDYALAYA KAILASHAHAR NORTH TRIPURA

विषय कोड SUB CODE	विषय SUBJECT	प्राप्तांक MARKS OBTAINED लि. TH	प्रै/आ.मू. PR/IA	योग TOTAL	योग शब्दों में TOTAL IN WORDS	स्थितीय ग्रेड POSITIONAL GRADE
101	ENGLISH COMM.	078	XXX	078	SEVENTY EIGHT	A2
002	HINDI COURSE-A	083	XXX	083	EIGHTY THREE	A1
041	MATHEMATICS	081	XXX	081	EIGHTY ONE	A2
086	SCIENCE & TECH.	073	025	098	NINETY EIGHT	A1
087	SOCIAL SCIENCE	071	020	091	NINETY ONE	A1

AB : विषय में अनुपस्थित Absent in the Subject

PR : प्रायोगिक Practical

IA : आंतरिक मूल्यांकन Internal Assessment

परिणाम Result PASS

दिल्ली Delhi

दिनांक Dated 27-05-2006/23-07-2010

Authorised to Sign.

(SANJIB DAS)

ASSISTANT SECRETARY

Central Board of Sec. Education

Hatigaon, Guwahati-781006

208683

क्रमांक: एस.एस.ई./2010/
S. No.S.S.E/2010/

0220707

केन्द्रीय माध्यमिक शिक्षा बोर्ड
CENTRAL BOARD OF SECONDARY EDUCATION
विषयवार निष्पादन का विवरण
STATEMENT OF SUBJECT WISE PERFORMANCE
माध्यमिक स्कूल परीक्षा, 2010
SECONDARY SCHOOL EXAMINATION, 2010

ALL INDIA

नाम Name NISHANT GUPTA

अनुक्रमांक Roll No. 2115824

माता का नाम Mother's Name MANJU GUPTA

पिता का नाम Father's Name MADHO PRASAD

जन्म तिथि Date of Birth 10TH FEBRUARY NINETEEN HUNDRED NINTY FIVE

विद्यालय School 20235 DELHI PUBLIC SCHOOL PALWAL FARIDABAD HARYANA

विषय कोड Subject Code	विषय Subject	ग्रेड Grade	ग्रेड बिंदु (जी पी) Grade Point (GP)
101	ENGLISH COMM.	A1	10 (TEN)
085	HINDI COURSE-B	A2	09 (NINE)
041	MATHEMATICS	A1	10 (TEN)
086	SCIENCE	A1	10 (TEN)
087	SOCIAL SCIENCE	A1	10 (TEN)

संचयी ग्रेड बिंदु औसत (सी जी पी ए) / Cumulative Grade Point Average (CGPA) : 09.8

परिणाम/ Result : ELIGIBLE FOR QUALIFYING CERTIFICATE

AB : विषय में अनुपस्थित Absent in the Subject

** : सिद्धांत / प्रायोगिक कौशल / प्रायोगिक / आंतरिक मूल्यांकन में अनुपस्थित
Absent in Theory / Practical Skill / Practical / Internal Assessment

दिल्ली Delhi

दिनांक Dated 28-05-2010

MSharma

परीक्षा नियंत्रक
Controller of Examinations

टिप्पणी / Note:- सीजीपीए अध्ययन की योजना के अनुसार अतिरिक्त छठे विषय को छोड़कर सभी विषयों में अर्जित ग्रेड बिंदुओं का औसत है।
The CGPA is the average of Grade Points obtained in all the subjects excluding additional 6th subject as per Scheme of Studies.
ग्रेड बिंदु की निर्देशात्मक समानता तथा अंकों की प्रतिशतता को निम्नानुसार निर्धारित किया जा सकता है :
An indicative equivalence of Grade Point and Percentage of Marks can be assessed as follows :

- विषयवार अंकों की निर्देशात्मक प्रतिशतता = 9.5 x विषय का जीपी Subject wise indicative percentage of marks = 9.5 x GP of the subject.
- अंकों की समग्र निर्देशात्मक प्रतिशतता = 9.5 x सीजीपीए Overall indicative percentage of marks = 9.5 x CGPA.

ગુજરાત માધ્યમિક અને ઉચ્ચતર માધ્યમિક શિક્ષણ બોર્ડ, ગાંધીનગર
Gujarat Secondary & Higher Secondary Education Board, Gandhinagar

(પરીક્ષા વિભાગ) વડોદરા (Examination Wing) Vadodara 0218338

ગુણપત્રક-માધ્યમિક શાળાંત પ્રમાણપત્ર પરીક્ષા - 2008

Statement Showing the Marks in each subject obtained at the S.S.C. Examination - 2008

બેઠક ક્રમાંક SEAT NO.	ઉમેદવારનું નામ CANDIDATE'S NAME	ગુણપત્રક અનુક્રમ નં. SR. NO. OF STATEMENT
B 497431	JASOLIYA ARSHWIBEN ARVINDBHAI	109742

વિષયનું નામ ઈન્ડેક્ષ નંબર સાથે NAME OF THE SUBJECT WITH INDEX NO.	કુલ ગુણ TOTAL MARKS	મેળવેલ ગુણ + ક્ષમા ગુણ = કુલ ગુણ MARKS OBTAINED + CONDONATION = TOTAL		મેળવેલ ગુણ શબ્દોમાં MARKS OBTAINED IN WORDS
01_GUJARATI FL	100	64		SIX FOUR
16_ENGLISH SL-I	100	74		SEVEN FOUR
17_SANSKRIT SL-II	100	82		EIGHT TWO
10_SOCIAL SCIENCE	100	67		SIX SEVEN
11_SCIENCE & TECHNOLOGY	100	84		EIGHT FOUR
12_MATHEMATICS	100	94		NINE FOUR
24_COMPUTER EDUCATION-T	50	35		THREE FIVE
51_COMPUTER EDUCATION-P	50	48		FOUR EIGHT

મેળવેલ કુલ ગુણ શબ્દોમાં TOTAL MARKS OBTAINED IN WORDS	548 FIVE HUNDRED FORTY EIGHT ONLY

શાળા ક્રમાંક SCHOOL INDEX NO.	કેન્દ્ર ક્રમાંક CENTRE NO.	પરીક્ષાનો માસ અને વર્ષ MONTH & YEAR OF EXAM.	કુલ વિષયો TOTAL SUBJECTS	ફરજીયાત વિષયોના કુલ ગુણ TOTAL MARKS OF THEORITICAL SUB.	પરિણામ RESULT	ટકા PERCENTAGE	શ્રેણી GRADE
68. 223	273	MARCH 2008	7	500/650	PASS	76. 92	DISTINCTION

અગત્યનું : આ ગુણપત્રકમાં સહી કરનાર સત્તાધિકારી સિવાય કોઈ ફેરફાર કરી શકશે નહીં. જો કરશે તો ગુણપત્રક રદ થશે અને બોર્ડ કાયદેસરનાં પગલાં લેશે.

IMPORTANT : Any change in this statement except by the Issuing Authority will result in cancellation of the statement and shall also involve imposition of appropriate legal action

Note : (I) All Subjects carry 100 Maximum Marks. (ii) Minimum Marks for passing in each subject is 35% except SL-I is 25 (iii) AO : Indicates 'Absent'. (iv) XO : Indicates 'Exemption' (≥ 35%) (v) * * Indicates Deficiency Condoned. (vi) For Practical subjects 35% in each Section & 35% in Total for passing. (vii) * Passing Standard for Disabled student is 20%

Grade One (With Distinction) : 70% and above
Grade One : 60% and above, but below 70%
Grade Two : 45% and above, but below 60%
Grade Three : To all other candidate including the exempted

પરીક્ષા સચિવ/ EXAMINATION SECRETARY

27/09/22

સહાયક મંડલ ચિકિત્સા અધિકારી
Assistant Divisional Medical Officer
પ.રેલવે - ભા.પા / W.RLY-BVP

क्रम संख्या/
S. No. SSE/ 2011 0111958

माध्यमिक विद्यालय परीक्षा (सत्र:2009–11)
SECONDARY SCHOOL EXAMINATION (SESSION : 2009 -11)
सतत् एवम् व्यापक मूल्यांकन प्रमाण पत्र
CERTIFICATE OF CONTINUOUS AND COMPREHENSIVE EVALUATION

नाम Name : JOEL DEVASIA
माता का नाम Mother's Name : ELSAMMA SEBASTIAN
पिता का नाम Father's Name / संरक्षक का नाम Guardian's Name : DEVASIA C J
जन्म तिथि Date of Birth : 25/01/1996 25TH JANUARY NINETEEN HUNDRED NINTY SIX
विद्यालय School : 07576-MAR BASELIOS ENG MED SCH ENGAPUZHA CALICUT KL

अनुक्रमांक Roll No. : 4180459
पंजीकरण सं. Registration No. : M/11/07576/576586

1 (क)(A) : शैक्षणिक निष्पादन Academic Performance : भाग Part – 1 शैक्षिक क्षेत्र Scholastic Areas

विषय कोड तथा नाम Subject Code and Name	कक्षा Class IX				कक्षा Class X			
	Grade FA	Grade SA	Overall Grade (FA+SA)		Grade FA	Grade SA	Overall Grade (FA+SA)	
			Grade	Grade Point (GP)			Grade	Grade Point (GP)
101 ENGLISH COMM.	B1	B1	B1	08	A1	A2	A2	09
012 MALAYALAM	B1	A2	A2	09	A1	A1	A1	10
041 MATHEMATICS	A2	B2	B1	08	A2	B2	A2**	09
086 SCIENCE	A1	B1	A2	09	A2	A2	A1**	10
087 SOCIAL SCIENCE	A1	A2	A1	10	A1	A2	A1	10

सीजीपीए, अध्ययन की योजना के अनुसार, अतिरिक्त छठे विषय को छोड़कर सभी विषयों में अर्जित ग्रेड बिंदुओं का औसत है।
ग्रेड बिंदु की निर्देशात्मक समानता तथा अंकों की प्रतिशतता की गणना निम्नानुसार की जा सकती है :
- विषयवार अंकों की निर्देशात्मक प्रतिशतता = 9.5 x विषय का जीपी
- अंकों की समग्र निर्देशात्मक प्रतिशतता = 9.5 x सीजीपीए

As per Scheme of Studies CGPA is the average of Grade Points obtained in all the subjects excluding additional 6th subject.
An indicative equivalence of Grade Point and Percentage of Marks can be calculated as follows:
- Subject wise indicative percentage of marks = 9.5 X GP of the subject.
- Overall indicative percentage of marks = 9.5 X CGPA.

सचित ग्रेड बिन्दु का औसत (सीजीपीए) Cumulative Grade Point Average (CGPA) : 9.6

1 (ख) (B)

	कक्षा Class IX वर्णनात्मक उल्लेख Descriptive Indicators	ग्रेड Grade	कक्षा Class X वर्णनात्मक उल्लेख Descriptive Indicators	ग्रेड Grade
कार्य अनुभव Work Experience	Is collaborative, plans and adheres to timelines, is motivated and helpful and has a positive attitude.	A	Is innovative, involved and facilitates others. Demonstrates an understanding of correlation with real life situations	A+
कला शिक्षा Art Education	Is creative and original with good observation. Displays willingness to correlate art with real life and appreciate works of artists.	A	Demonstrates an innovative approach to interpretation. Is willing to experiment with different modes and mediums.	A+
शारीरिक एवं स्वास्थ्य शिक्षा / खेल कूद Physical and Health Education / Games	Displays understanding of physical fitness, knowledge of different sports and rules of games. Participates in physical and health education programmes regularly.	B+	Demonstrates an appreciation and understanding of good physical health, knowledge of rules of games. Is motivated and displays leadership qualities. Displays skills of co-ordination, agility and balance	A+

भाग Part – 2 : सह–शैक्षिक क्षेत्र Co- Scholastic Areas

2 (क)(A) जीवन कौशल Life Skills :

चिंतन कौशल Thinking Skills	Is original, flexible, raises questions, takes responsibility, is fluent and builds on new ideas	A+	Is creative, flexible, imaginative and generates new ideas with fluency	A+
सामाजिक कौशल Social Skills	Can identify and respond to others with empathy, takes criticism positively, listens actively and communicates effectively.	A+	Is Empathetic, listens to others, responds positively to criticism and communicates appropriately	A+
भावात्मक कौशल Emotional Skills	Is able to identify strengths and overcome weaknesses, can identify causes of stress and use multi-faceted strategies to deal with it. Can express emotions positively.	A+	Displays ability to overcome weaknesses and build on strengths. IS able to handle emotions and stress	A+

2 (ख)(B) अभिवृत्तियाँ एवं मूल्य Attitudes and Values :

अभिवृत्ति (के प्रति) Attitude towards	वर्णनात्मक उल्लेख Descriptive Indicators	ग्रेड Grade	वर्णनात्मक उल्लेख Descriptive Indicators	ग्रेड Grade
अध्यापक Teachers	Shows respect and courtesy at all times inside and outside the classroom, respects and follows class teacher and school rules and has a positive attitude.	A	Is respectful and follows rules. Demonstrates attitudes that are positive and conducive to learning	A+
सहपाठी School-mates	Shares a healthy rapport with peers, interacts effectively with classmates, contributes original ideas and respects the ideas of others in a group and is helpful.	A	Interacts effectively with class mates, contributes ideas and receives them well. Displays sensitivity to differences and is co- operative and helpful	A+
विद्यालय कार्यक्रम School Programmes	Is punctual, volunteers often and participated actively in school programmes. Displays leadership skills and inspires others to join. Is responsible and implements a job effectively.	A+	Is regular in attending school programmes. Displays a healthy school spirits and inspiring leadership skills.	A+
पर्यावरण Environment	Is environmentally aware, sensitive and responsible, participates in environment related activities at school and community levels and cares for animals, plants and other human beings.	A	Is aware and responsive to environmental concerns, actively participates in school activities relating to the care for the environment. Displays respect for life, Mother Earth and the country	A+
मूल्य प्रणालियाँ Value Systems	Follows rules, possesses honesty and self- respect, is polite, courteous, kind, helpful and responsible, respects diversity and the opposite sex and displays a positive attitude and sprit of citizenship.	A	Follows rules, is ethical, courteous, respects diversity and the opposite sex. Is committed, respects time, displays a positive attitude and is peace loving	A+

भाग Part – 3 सह–शैक्षिक क्षेत्र (सतत्) Co- Scholastic Areas (Continued)

3 (क)(A) : सह–शैक्षिक कार्यकलाप Co- Scholastic Activities

कार्यकलाप Activity				
LITERARY & CREATIVE SKILLS	Reads widely & appreciates written & spoken texts, expresses ideas & opinions clearly & creatively, displays originality, collaborates with peers & inspires others. Participates actively in literary & creative activities at different level	A+	Participates actively in literary and creative skills at school and displays high levels of interpretation and appreciation. Has initiative and good collaborative skills. Reads widely	A+
SCIENTIFIC & ICT SKILLS	Participates in scientific activities at different levels, plans & conducts events like science quizzes & seminars, displays good experimental skills & scientific temperament, is well informed & a keen observer with collaborative skills.	A+	Keen Observer, well informed and displays scientific temperament shows good collaborative skills and words effectively in a group.	A

3 (ख)(B) शारीरिक एवं स्वास्थ्य शिक्षा Physical and Health Education :

कार्यकलाप Activity				
SPORTS/ INDIGENOUS SPORTS (KHO-KHO ETC.)	Displays talent in an identified sport. Possesses endurance, strength and speed, is agile and flexible with good hand-eye co- ordination, and demonstrates sportsmanship. Has represented school.	A	Demonstrates talent in sporting activates, possesses endurance, strength, agility and flexibility. Has represented school at many levels. Displays a healthy team spirit	A+
FIRST AID	Is interested and exhibits aptitude and patience to handle situations.	B	Has demonstrated ability and tenacity in case of difficult situations. Is patient and committed.	A+

** उन्नत ग्रेड Upgraded Grade

परिणाम Result : QUALIFIED FOR ADMISSION TO HIGHER CLASSES

दिल्ली Delhi
दिनांक Dated 31-05-2011

Principal
(with School Stamp)

Moni Yohannan
Principal
Baselios English Medium School
Engapuzha, Puduppadi, P.O., Calicut

Controller of Examinations

No. L 594035 9JHIHEE3GH99A65779591

GOVERNMENT OF KERALA
GENERAL EDUCATION DEPARTMENT
SECONDARY SCHOOL LEAVING CERTIFICATE

Register Number: 482042 Month & Year: MARCH 2011 No. of Chances : 1

1. Name of Candidate : RON THOMAS
2. Name of School
   INFANT JESUS ENGLISH MEDIUM SCHOOL
3. Admission No. : 908
4. Date of Birth (in figures) : 09/05/1995
   (in words) : NINETH MAY NINETEEN NINETY FIVE
5. Sex : MALE
6. Religion & Caste : CHRISTIAN, R.C
   (Those who do not want to indicate this may write: Not applicable)
7. Whether SC/ST/OEC/OBC/GL : GENERAL
8. Nationality : INDIAN
9. Place of Birth : CALICUT
10. Name of Mother : SHYNI THOMAS
11. Name of Father : THOMAS. P.J
12. Name of Guardian : THOMAS. P.J
13. Home Address : PURAYIDATHIL, THIRUVAMBADY. P.O., KOZHIKODE-673 603
14. Identification Marks
    1. A MOLE ON THE LEFT EYEBROW
    2. A MOLE ON THE LEFT CHEEK

This is to certify that the candidate herein has appeared for the SSLC Examination and secured the following grades

Subject	Grade	Grade in words
First Language Paper - I MALAYALAM	A+	A Plus
First Language Paper - II MALAYALAM	A+	A Plus
English	A+	A Plus
Hindi	A+	A Plus
Social Science	A+	A Plus
Physics	A+	A Plus
Chemistry	A+	A Plus
Biology	A+	A Plus
Mathematics	A+	A Plus
Information Technology	A+	A Plus

RANGE OF GRADES

A+ 90% and above: Outstanding	*B 60% - 69% : Good*	*D+ 30% - 39% : Marginal*
A 80% - 89% : Excellent	*C+ 50% - 59% : Above Average*	*D 20% - 29% : Need Improvement*
B+ 70% - 79% : Very Good	*C 40% - 49% : Average*	*E Below 20% : Need Improvement*

Eligibility for higher studies - Minimum D+ grade for each paper

GRACEMARKS AWARDED ELIGIBLE FOR HIGHER STUDIES

25-05-'11

School Seal

Name & Signature of the Head of School

BOARD OF PUBLIC EXAMINATIONS KERALA

JOHNS V. JOHN
SECRETARY
Board of Public Examinations, Kerala

Date of Publication of Result: 28/04/2011

GEJG6GAAG10GAG7741778

No. 22S1112296

GOVERNMENT OF KERALA

BOARD OF HIGHER SECONDARY EXAMINATIONS

CERTIFICATE

This is to certify that the candidate mentioned below has appeared for the Higher Secondary Examination and is **PASSED & ELIGIBLE** *for higher studies. The details are shown below.*

Name of Candidate: **NANDANA SAJITH**

Name of Father : **SAJITH M T**

Name of Mother : **SINDHU SAJITH**

Date of Birth : **05/06/2004**

Stream : **SCIENCE**

Register Number : **9109093**

Month & Year : **MARCH 2022**

No. of Chances : **1**

SUBJECTS	FIRST YEAR			SECOND YEAR				GRAND TOTAL					Grade Obtained	Grade in Words
	CE	TE	GM	CE	PE	TE	GM	CE	PE	TE	GM	Total		
PART I														
ENGLISH	20	70	–	20		72	–	40		142	–	182	A+	A plus
PART II														
HINDI	20	80	–	20	–	80	–	40	–	160	–	200	A+	A plus
PART III (Optionals)														
PHYSICS	20	43	–	20	40	44	–	40	40	87	–	167	A	A only
CHEMISTRY	20	51	–	20	40	36	–	40	40	87	–	167	A	A only
BIOLOGY	20	48	–	20	37	54	–	40	37	102	–	179	A	A only
MATHEMATICS-SCI	20	58	–	20	40	31	–	40	40	89	–	169	A	A only

School Code : 05060	Maximum Score	Total Score Obtained in figures	1064
Date of Result : 21/06/2022	1200	Total Score Obtained in Words	ONE ZERO SIX FOUR

Eligible for Higher Studies : D+ Grade or above for all subjects.

*Scores obtained in the previous examination(s)

ST. ANNE'S HIGHER SECONDARY SCHOOL KOTTAYAM

School Seal

SR. AYONA SIMON

Signature of the Principal with name seal

DR.S.S.VIVEKANANDAN

SECRETARY

Board of Higher Secondary Examinations, Government of Kerala

AIFA0A11A65A1A6387315

No. 22S1326728

GOVERNMENT OF KERALA
BOARD OF HIGHER SECONDARY EXAMINATIONS

CERTIFICATE

This is to certify that the candidate mentioned below has appeared for the Higher Secondary Examination and is **PASSED & ELIGIBLE** *for higher studies. The details are shown below.*

Name of Candidate: **MUHAMMED SHAN PALOLI**

Name of Father : **SAINUL ABID**

Name of Mother : **MAIMOONA**

Date of Birth : **28/04/2004**

Stream : **SCIENCE**

Month & Year : **MARCH 2022**

Register Number : **9319299**

No. of Chances : **1**

SUBJECTS	FIRST YEAR			SECOND YEAR				GRAND TOTAL					Grade Obtained	Grade in Words
	CE	TE	GM	CE	PE	TE	GM	CE	PE	TE	GM	Total		
PART I														
ENGLISH	20	50	–	20		54	–	40		104	–	144	B+	B plus
PART II														
ARABIC	20	80	–	20	–	80	–	40	–	160	–	200	A+	A plus
PART III (Optionals)														
PHYSICS	20	44	–	20	39	19	–	40	39	63	–	142	B+	B plus
CHEMISTRY	20	39	–	19	38	17	–	39	38	56	–	133	B	B only
BIOLOGY	20	39	–	20	40	54	–	40	40	93	–	173	A	A only
MATHEMATICS-SCI	20	60	–	20	40	41	–	40	40	101	–	181	A+	A plus

School Code : 11121	Maximum Score	Total Score Obtained in figures	973
Date of Result : 21/06/2022	1200	Total Score Obtained in Words	NINE SEVEN THREE

Eligible for Higher Studies : D+ Grade or above for all subjects.

*Scores obtained in the previous examination(s)

GOVERNMENT BOYS H.S.S. MANJERI

School Seal

KRISHNADAS. P

Signature of the Principal with name seal

DR.S.S.VIVEKANANDAN

SECRETARY

Board of Higher Secondary Examinations, Government of Kerala

13D1D1641J11612827694

No. 1383063

GOVERNMENT OF KERALA
BOARD OF HIGHER SECONDARY EXAMINATIONS

CERTIFICATE

This is to certify that the candidate mentioned below has appeared for the Higher Secondary Examination and is PASSED & ELIGIBLE *for higher studies. The details are shown below.*

Candidate's Name : MUHAMMED DANISH A

Father's Name : NISAR A

Mother's Name : HASEENA

Date of Birth : 13/12/2003

Stream : SCIENCE

Month & Year : MARCH 2021

Register Number : 8383949

No. of Chances : 1

SUBJECTS	FIRST YEAR		SECOND YEAR			GRAND TOTAL				Grade Obtained	Grade in Words
	CE	TE	CE	PE	TE	CE	PE	TE	Total		
PART I											
ENGLISH	19	34	19		58	38		92	130	B	B only
PART II											
HINDI	17	68	17	--	77	34	--	145	179	A	A only
PART III (Optionals)											
PHYSICS	20	18	20	40	34	40	40	52	132	B	B only
CHEMISTRY	20	21	20	40	26	40	40	47	127	B	B only
BIOLOGY	15	23	14	32	34	29	32	57	118	C+	C plus
MATHEMATICS-SCI	18	18	19	40	33	37	40	51	128	B	B only

School Code : 12040

Date of Result : 28-07-2021

Total Score in Figures: 814

Total Score in Words: EIGHT ONE FOUR

Eligible for Higher Studies : D+ Grade or above for all subjects.

*Scores obtained in the previous examination(s)

School Seal

Signature of the Principal with name seal

K.K. PRAKASAN

SECRETARY
Board of Higher Secondary Examinations,
Government of Kerala

3D1D1641J11611132994

No. 1108847

GOVERNMENT OF KERALA
BOARD OF HIGHER SECONDARY EXAMINATIONS
CERTIFICATE

This is to certify that the candidate mentioned below has appeared for the Higher Secondary Examination and is

PASSED & ELIGIBLE ..... *for higher studies. The details are shown below*

Candidate's Name : JESMI ELIZABETH MANI

Father's Name : K M MANI

Mother's Name : MINI MANI

Date of Birth : 30/04/2003

Stream : SCIENCE

Month & Year : MARCH 2021

Register Number : 8107181

No. of Chances : 1

SUBJECTS	FIRST YEAR		SECOND YEAR			GRAND TOTAL				Grade Obtained	Grade in Words
	CE	TE	CE	PE	TE	CE	PE	TE	Total		
PART I ENGLISH	19	37	19		75	38		112	150	B+	B plus
PART II HINDI	19	57	20	--	80	39	--	137	176	A	A only
PART III (Optionals) PHYSICS	18	18	19	40	18	37	40	36	113	C+	C plus
CHEMISTRY	18	10	19	40	45	37	40	55	132	B	B only
BIOLOGY	19	18	19	38	43	38	38	61	137	B	B only
MATHEMATICS-SCI	19	19	19	40	22	38	40	41	119	C+	C plus

School Code : 05032	Total Score in Figures	827	827
Date of Result : 28-07-2021	Total Score in Words	EIGHT TWO SEVEN	

Eligible for Higher Studies : D+ Grade or above for all subjects.

*Scores obtained in the previous examination(s)

School Seal

STANLY THOMAS
Signature of the Principal
with name seal

SECRETARY
Board of Higher Secondary Examinations
Government of Kerala

சான்றிதழ் வ. எண்
CERTIFICATE SL. NO : 32061878

தமிழ்நாடு மாநிலப் பள்ளித் தேர்வுகள் குழுமம்
STATE BOARD OF SCHOOL EXAMINATIONS, TAMILNADU

அரசுத் தேர்வுகள் துறை, சென்னை – 600 006
DEPARTMENT OF GOVERNMENT EXAMINATIONS, CHENNAI - 600 006

மேல்நிலைப் பள்ளிக் கல்வி இரண்டாமாண்டு மதிப்பெண் சான்றிதழ்
HIGHER SECONDARY COURSE - SECOND YEAR MARK CERTIFICATE

தமிழ்நாடு அரசின் அதிகாரத்திற்கு உட்பட்டு வழங்கப்படுகிறது
ISSUED UNDER THE AUTHORITY OF THE GOVERNMENT OF TAMILNADU

தேர்வரின் பெயர் / NAME OF THE CANDIDATE		AND YEAR OF ISSUE OF MARK CERTIFICATE
ஜெர்மியா எல்டோ JERMIAH ELDO		மே 2022 MAY 2022
பிறந்த தேதி / DATE OF BIRTH 04/02/2004	நிரந்தரப் பதிவெண் / PERMANENT REGISTER NUMBER 2111212021	

மேல்நிலைப் பள்ளிக் கல்வி இரண்டாமாண்டு பொதுத் தேர்வெழுதிய மேற்காண் தேர்வர் கீழ்க்குறிப்பிட்டுள்ள பாடங்களில் தேர்வெழுதி தேர்ச்சி பெற்றுள்ளார் எனச் சான்றளிக்கப்படுகிறது.
Certified that the above mentioned candidate passed the following subjects in the Higher Secondary Second Year Examination

பாடம் SUBJECT	கருத்தியல் THEORY 70/90	செய்முறை PRACTICAL 20/75	அகமதிப்பீடு INTERNAL 10/25	பெற்ற மதிப்பெண்கள் 100 க்கு MARKS OBTAINED FOR 100	தேர்ச்சி பெற்ற பருவம், வருடம் மற்றும் தேர்வெண் SESSION, YEAR AND ROLL NO. OF PASSING
தமிழ் TAMIL	084		010	094	5212214 MAY 2022
ஆங்கிலம் ENGLISH	076		010	086	5212214 MAY 2022
இயற்பியல் PHYSICS	050	020	010	080	5212214 MAY 2022
வேதியியல் CHEMISTRY	065	020	010	095	5212214 MAY 2022
உயிரியல் BIOLOGY	059	020	010	089	5212214 MAY 2022
கணிதவியல் MATHEMATICS	067		010	077	5212214 MAY 2022

மொத்த மதிப்பெண்கள் / TOTAL MARKS : 0521 ZERO FIVE TWO ONE

பள்ளியின் பெயர் / SCHOOL NAME
(034/GDLR0036/034012)
SACRED HEART MATRICULATION HIGHER SECONDARY SCHOOL KAYYUNNI
சேக்ரட் ஹார்ட் பதின்ம மேல்நிலைப் பள்ளி கையுன்னி

பாடத்தொகுப்பு எண் மற்றும் பெயர் / GROUP CODE AND NAME	பயிற்றுமொழி / MEDIUM OF INSTRUCTION
பொதுக்கல்வி / GENERAL EDUCATION 2503	ENGLISH
	அ.ம.ப. குறியீட்டெண் & நாள் / T.M.R.CODE NO.& DATE A2194173 20.06.2022 EMIS ID No. 3311040041100244

(Dr. P. KUMAR)
உறுப்பினர் செயலர்
மாநிலப் பள்ளித் தேர்வுகள் குழுமம் (மேல்நிலை) தமிழ்நாடு
MEMBER SECRETARY
STATE BOARD OF SCHOOL EXAMINATIONS (HR.SEC) TAMILNADU

தேர்வரின் கையொப்பம்
SIGNATURE OF THE CANDIDATE

EA0EJE1IE3FE1E2332434

No. 22S1283617

GOVERNMENT OF KERALA
BOARD OF HIGHER SECONDARY EXAMINATIONS

CERTIFICATE

This is to certify that the candidate mentioned below has appeared for the Higher Secondary Examination and is .....**PASSED & ELIGIBLE**.....*for higher studies. The details are shown below.*

Name of Candidate: **JEMIMAH JOSE**

Name of Father : **JOSE THOMAS**

Name of Mother : **SUJA JOSE**

Date of Birth : **21/08/2004**

Stream : **SCIENCE**

Month & Year : **MARCH 2022**

Register Number : **9277052**

No. of Chances : **1**

SUBJECTS	FIRST YEAR			SECOND YEAR				GRAND TOTAL					Grade Obtained	Grade in Words
	CE	TE	GM	CE	PE	TE	GM	CE	PE	TE	GM	Total		
PART I														
ENGLISH	20	43	–	20		56	–	40		99	–	139	B	B only
PART II														
HINDI	20	74	–	20	–	80	–	40	–	154	–	194	A+	A plus
PART III (Optionals)														
PHYSICS	20	33	–	20	34	10	–	40	34	43	–	117	C+	C plus
CHEMISTRY	20	36	–	20	32	19	–	40	32	55	–	127	B	B only
BIOLOGY	20	34	–	20	39	18	–	40	39	52	–	131	B	B only
MATHEMATICS-SCI	20	23	–	20	40	13	–	40	40	36	–	116	C+	C plus

School Code : **10187**	Maximum Score	Total Score Obtained in figures	**824**
Date of Result : **21/06/2022**	**1200**	Total Score Obtained in Words	**EIGHT TWO FOUR**

Eligible for Higher Studies : D+ Grade or above for all subjects.

*Scores obtained in the previous examination(s)

T. THOMAS H.S.S. KOORACHUNDU

School Seal

LOVELY SEBASTIAN

Signature of the Principal with name seal

DR.S.S.VIVEKANANDAN
SECRETARY
Board of Higher Secondary Examinati
Government of Kerala

EA0EJEIIE3FEIE7139379

No. 22S1260314

GOVERNMENT OF KERALA
BOARD OF HIGHER SECONDARY EXAMINATIONS

CERTIFICATE

This is to certify that the candidate mentioned below has appeared for the Higher Secondary Examination and is **PASSED & ELIGIBLE** *for higher studies. The details are shown below.*

Name of Candidate: **JOSEPH COULIN**

Name of Father : **SHAJAN JOSEPH**

Name of Mother : **SINDHU**

Date of Birth : **06/07/2003**

Stream : **SCIENCE**

Month & Year : **MARCH 2022**

Register Number : **9254174**

No. of Chances : **1**

SUBJECTS	FIRST YEAR			SECOND YEAR				GRAND TOTAL					Grade Obtained	Grade in Words
	CE	TE	GM	CE	PE	TE	GM	CE	PE	TE	GM	Total		
PART I														
ENGLISH	20	71	–	20		62	–	40		133	–	173	A	A only
PART II														
MALAYALAM	20	80	–	20	–	80	–	40	–	160	–	200	A+	A plus
PART III (Optionals)														
PHYSICS	20	59	–	20	40	38	–	40	40	97	–	177	A	A only
CHEMISTRY	20	52	–	20	40	30	–	40	40	82	–	162	A	A only
BIOLOGY	20	58	–	20	39	46	–	40	39	104	–	183	A+	A plus
MATHEMATICS-SCI	20	56	–	20	40	31	–	40	40	87	–	167	A	A only

School Code : 10056	Maximum Score	Total Score Obtained in figures	1062
Date of Result : 21/06/2022	1200	Total Score Obtained in Words	ONE ZERO SIX TWO

Eligible for Higher Studies : D+ Grade or above for all subjects.

*Scores obtained in the previous examination(s)

ST. JOSEPH'S HIGHER SECONDARY SCHOOL KODANCHERY 673580 SCHOOL CODE 10056

School Seal

WILSON GEORGE

Signature of the Principal with name seal

DR.S.S.VIVEKANANDAN

SECRETARY

Board of Higher Secondary Examinations

Government of Kerala

0400909

42488/00027

0400909

रजि. नं.
Regn.No. T119/42488/0028

केन्द्रीय माध्यमिक शिक्षा बोर्ड
CENTRAL BOARD OF SECONDARY EDUCATION
अंक विवरणिका सह प्रमाण पत्र
MARKS STATEMENT CUM CERTIFICATE
माध्यमिक विद्यालय परीक्षा, 2019
ALL INDIA SECONDARY SCHOOL EXAMINATION, 2019

यह प्रमाणित किया जाता है कि This is to certify that **JOJINA JAYAN**
अनुक्रमांक Roll No. **4329672**
माता का नाम Mother's Name **SOJI**
पिता/संरक्षक का नाम Father's / Guardian's Name **JAYAN C ABRAHAM**
जन्म तिथि Date of Birth **09-10-2003 9TH OCTOBER TWO THOUSAND THREE**
विद्यालय School **42488- SANJO CMI PUBLIC SCHOOL THODUPUZHA IDUKKI KERALA**
की शैक्षणिक उपलब्धियां निम्नानुसार हैं has achieved Scholastic Achievements as under :

विषय कोड SUB. CODE	विषय SUBJECT	प्राप्तांक MARKS OBTAINED				स्थितीय ग्रेड POSITIONAL GRADE
		लिखित THEORY	आं.मू. I A/ प्रा. PR.	योग TOTAL	योग (शब्दों में) TOTAL (IN WORDS)	
101	ENGLISH COMM.	073	020	093	NINETY THREE	A1
012	MALAYALAM	070	020	090	NINETY	B2
041	MATHEMATICS	049	020	069	SIXTY NINE	B2
086	SCIENCE	071	020	091	NINETY ONE	A2
087	SOCIAL SCIENCE	079	020	099	NINETY NINE	A1

संक्षिप्तयों का अर्थ : Abbreviations
AB : अनुपस्थित Absent
आं.मू. : आंतरिक मूल्यांकन
I A : Internal Assessment
प्रा./PR. : प्रायोगिक/Practical

परिणाम Result **PASS**

दिल्ली Delhi
दिनांक Dated : 06-05-2019

परीक्षा नियंत्रक
Controller of Examinations

सह-शैक्षणिक उपलब्धियां : सह-शैक्षणिक एवम अनुशासन क्षेत्र में ग्रेडिंग विद्यालय द्वारा अपने स्तर पर बोर्ड द्वारा जारी प्रारूपनुसार प्रदान की जाती है।
Co-Scholastic achievements : Grading for Co-Scholastic and Discipline area is being issued by the school as per format prescribed by the Board.

I111011D1001319141978

GOVERNMENT OF KERALA
BOARD OF HIGHER SECONDARY EXAMINATION
THIRUVANANTHAPURAM

No. HSE 3/2018/210501

CERTIFICATE

Register Number	5205166

This is to certify that Mr./Ms. P.A ANJANA appeared for the HIGHER SECONDARY EXAMINATION (SCIENCE GROUP) held in MARCH 2018 He/She is ELIGIBLE for higher studies.

The Scores and Grades obtained by the candidate are shown below :

No. of Chances : 1

SUBJECTS	FIRST YEAR			SECOND YEAR				GRAND TOTAL				Grade Obtained	Grade in Words
	CE	TE	Total	CE	PE	TE	Total	CE	PE	TE	Total		
PART I ENGLISH	19	65	84	19	--	65	84	38	--	130	168	A	A only
PART II HINDI	20	80	100	20	--	80	100	40	--	160	200	A+	A plus
PART III (Optionals) PHYSICS	20	51	71	20	40	50	110	40	40	101	181	A+	A plus
CHEMISTRY	20	52	72	20	40	49	109	40	40	101	181	A+	A plus
BIOLOGY	20	49	69	20	40	55	115	40	40	104	184	A+	A plus
MATHEMATICS-SCI	20	67	87	20	--	80	100	40	--	147	187	A+	A plus

Eligibility for Higher Studies : D+ Grade or above for all subjects. * Scores obtained in the previous examination(s). **Grace Marks Awarded**

School Seal

RAJESH A.V.
Signature of the Principal
with name seal

10.05.2018
Date of publication of result

SECRETARY
Board of Higher Secondary Examinations,
Government of Kerala

26481
No. 22S3026481

GOVERNMENT OF KERALA
BOARD OF HIGHER SECONDARY EXAMINATIONS

CERTIFICATE

This is to certify that the candidate mentioned below has appeared for the Higher Secondary Examination and is **PASSED & ELIGIBLE** *for higher studies. The details are shown below.*

Name of Candidate: **NIHALA PARVIN**

Name of Father : **NOUFAL**

Name of Mother : **THAHIRA**

Date of Birth : **24/02/2005**

Stream : **SCIENCE**

Month & Year : **MARCH 2022**

Register Number : **2165072**

No. of Chances : **1**

SUBJECTS	FIRST YEAR					SECOND YEAR					GRAND TOTAL						Grade Obtained	Grade in Words
	CE	TE	PWE	PE	GM	CE	TE	PWE	PE	GM	CE	TE	PWE	PE	GM	Total		
PART I																		
English	19	24			–	19	30			–	38	54			–	92	C	C Only
PART II																		
Entrepreneurship Development	19	64			–	19	34			–	38	98			–	136	B	B Only
Small Poultry Farmer																		
Vocational Theory		39					32					71						
Skill Evaluation			15	29	–			10	26	–			25	55	–			
Total		39	15	29	–		32	10	26	–		71	25	55	–	151	B+	B Plus
PART III (Optionals)																		
Physics	19	30			–	18	26		37	–	37	56		37	–	130	B	B Only
Chemistry	19	32			–	19	13		40	–	38	45		40	–	123	B	B Only
Biology	19	19			–	19	25		40	–	38	44		40	–	122	B	B Only

School Code : 912002	Maximum Score	Total Score Obtained in figures	754
Date of Result : 21/06/2022	1200	Total Score Obtained in Words	SEVEN FIVE FOUR

Eligible for Higher Studies : Minimum 50% for Skill Evaluation and D+ Grade or above for all other subjects.
*Scores obtained in the Previous examination(s).

GSVHSS SULTHAN BATHERY PIN 673 592 WAYANAD
School Seal

DILIN SATHYANATH
Signature of the Principal
with name seal

DR.S.S.VIVEKANANDAN
SECRETARY
Board of Higher Secondary Examinations,
Government of Kerala

WEST BENGAL COUNCIL OF HIGHER SECONDARY EDUCATION

INSTITUTION CODE 105407

NO. B332078

MARK-SHEET
Higher Secondary Examination
2022

THE FOLLOWING IS THE STATEMENT OF MARKS AND GRADE OBTAINED BY

PRITAM MAITY

ROLL 315811 No. 1017 AT THE HIGHER SECONDARY EXAMINATION 2022.

SUBJECTS	FULL MARKS		PASS MARKS		MARKS/GRADE		TOTAL	SUBJECT GRADE
	THEORY	PRACTICAL /ORAL/ PROJECT	THEORY	PRACTICAL /ORAL/ PROJECT	THEORY	PRACTICAL /ORAL/ PROJECT	IN FIGURES / IN WORDS	
COMPULSORY LANGUAGE								
BNGA	80	20	24	6	61/A	20/0	81 (EIGHTY ONE)	A+
ENGB	80	20	24	6	72/O	20/0	92 (NINETY TWO)	O
COMPULSORY ELECTIVE								
CHEM	70	30	21	9	56/A+	30/O	86 (EIGHTY SIX)	A+
MATH	80	20	24	6	71/A+	20/O	91 (NINETY ONE)	O
PHYS	70	30	21	9	41/B	30/O	71 (SEVENTY ONE)	A
OPTIONAL ELECTIVE								
BIOS	70	30	21	9	52/A	30/O	82 (EIGHTY TWO)	A+
						GRAND TOTAL	432	

RESULT : PASSED

OVERALL GRADE : A+

Yeasar Arafat

PLEASE SEE REVERSE

DEPUTY SECRETARY (EXAMINATION)

0660149

15684/00047

1335149

रजि. नं.
Regn.No. B222/15684/0051

केन्द्रीय माध्यमिक शिक्षा बोर्ड
CENTRAL BOARD OF SECONDARY EDUCATION

अंक विवरणिका सह प्रमाण पत्र
MARKS STATEMENT CUM CERTIFICATE
सीनियर स्कूल सर्टिफिकेट परीक्षा, 2022
SENIOR SCHOOL CERTIFICATE EXAMINATION, 2022

यह प्रमाणित किया जाता है कि
This is to certify that **JAITA SINGHA**

अनुक्रमांक
Roll No. **12692282**

माता का नाम
Mother's Name **CHANCHALA SINGHA**

पिता/संरक्षक का नाम
Father's / Guardian's Name **BUDHAN LAL SINGHA**

विद्यालय
School **15684 OLIVIA ENLIGHTENED ENG SCH BHIMBHAR SILIGURI WB**

की शैक्षणिक उपलब्धियां निम्नानुसार हैं has achieved Scholastic Achievements as under :

विषय कोड SUB. CODE	विषय SUBJECT	प्राप्तांक MARKS OBTAINED				स्थितीय ग्रेड POSITIONAL GRADE
		लिखित THEORY	प्रा./PR. आं.मू./IA	योग TOTAL	योग (शब्दों में) TOTAL (IN WORDS)	
301	ENGLISH CORE	052	020	072	SEVENTY TWO	C2
042	PHYSICS	033	028	061	SIXTY ONE	C2
043	CHEMISTRY	023	029	052	FIFTY TWO	D2
044	BIOLOGY	034	030	064	SIXTY FOUR	C2
065	INFORMATICS PRAC. (NEW)	049	029	078	SEVENTY EIGHT	C1
048	PHYSICAL EDUCATION	046	030	076	SEVENTY SIX	C1
500	WORK EXPERIENCE					A1
502	HEALTH & PHYSICAL EDUCATION					A1
503	GENERAL STUDIES					A1

परिणाम Result **PASS**

दिल्ली Delhi
दिनांक Dated : 22-07-2022

परीक्षा नियंत्रक
Controller of Examinations

सह-शैक्षिक उपलब्धियां : सह-शैक्षिक एवम् अनुशासन क्षेत्र में ग्रेडिंग विद्यालय द्वारा अपने स्तर पर बोर्ड द्वारा जारी प्रारूपनुसार प्रदान की जाती है।
Co-Scholastic achievements : Grading for Co-Scholastic and Discipline area is being issued by the school as per format prescribed by the Board.
परिवर्तित विषय कोड में, परीक्षा परिणाम 100 अंकों के अंतर्गत दिया गया है।
In the changed subject code, the test result is given under 100 marks.

1021764 75432/00032

1584764

रजि. नं.
Regn.No. T222/75432/0032

केन्द्रीय माध्यमिक शिक्षा बोर्ड
CENTRAL BOARD OF SECONDARY EDUCATION

अंक विवरणिका सह प्रमाण पत्र
MARKS STATEMENT CUM CERTIFICATE
सीनियर स्कूल सर्टिफिकेट परीक्षा, 2022
SENIOR SCHOOL CERTIFICATE EXAMINATION, 2022

यह प्रमाणित किया जाता है कि
This is to certify that **SIDDHARTH S NAIR**

अनुक्रमांक
Roll No. **24609261**

माता का नाम
Mother's Name **AMBILI RAMACHANDRAN**

पिता/संरक्षक का नाम
Father's / Guardian's Name **SUDHEESH V C**

विद्यालय
School **75432 CHRIST CENT SCH TIRUVALLA PATHANAMTHITTA KERALA**

की शैक्षणिक उपलब्धियां निम्नानुसार हैं has achieved Scholastic Achievements as under :

विषय कोड SUB. CODE	विषय SUBJECT	प्राप्तांक MARKS OBTAINED				स्थितीय ग्रेड POSITIONAL GRADE
		लिखित THEORY	प्रा./PR. आं.मू./IA	योग TOTAL	योग (शब्दों में) TOTAL (IN WORDS)	
301	ENGLISH CORE	059	020	079	SEVENTY NINE	B2
041	MATHEMATICS	028	020	048	FORTY EIGHT	D1
042	PHYSICS	023	029	052	FIFTY TWO	D2
043	CHEMISTRY	023	030	053	FIFTY THREE	D2
044	BIOLOGY	026	029	055	FIFTY FIVE	D2
500	WORK EXPERIENCE					A2
502	HEALTH & PHYSICAL EDUCATION					A1
503	GENERAL STUDIES					A2

परिणाम Result **PASS**

परीक्षा नियंत्रक
Controller of Examinations

दिल्ली Delhi
दिनांक Dated : **22-07-2022**

सह-शैक्षिक उपलब्धियां : सह-शैक्षिक एवम् अनुशासन क्षेत्र में ग्रेडिंग विद्यालय द्वारा अपने स्तर पर बोर्ड द्वारा जारी प्रारूपनुसार प्रदान की जाती है।
Co-Scholastic achievements : Grading for Co-Scholastic and Discipline area is being issued by the school as per format prescribed by the Board.

परिवर्तित विषय कोड में, परीक्षा परिणाम 100 अंकों के अंतर्गत दिया गया है।
In the changed subject code, the test result is given under 100 marks.

WEST BENGAL COUNCIL OF HIGHER SECONDARY EDUCATION

INSTITUTION CODE 112056 NO. B619377

MARK-SHEET
Higher Secondary Examination
2022

THE FOLLOWING IS THE STATEMENT OF MARKS AND GRADE OBTAINED BY

TRISHA ROY

ROLL 431221 No. 1059 AT THE HIGHER SECONDARY EXAMINATION 2022.

SUBJECTS	FULL MARKS		PASS MARKS		MARKS/GRADE		TOTAL	SUBJECT GRADE
	THEORY	PRACTICAL /ORAL/ PROJECT	THEORY	PRACTICAL /ORAL/ PROJECT	THEORY	PRACTICAL /ORAL/ PROJECT	IN FIGURES / IN WORDS	
COMPULSORY LANGUAGE								
BNGA	80	20	24	6	60/A	20/O	80 (EIGHTY)	A+
ENGB	80	20	24	6	72/O	20/O	92 (NINETY TWO)	O
COMPULSORY ELECTIVE								
CHEM	70	30	21	9	63/O	29/O	92 (NINETY TWO)	O
MATH	80	20	24	6	73/O	20/O	93 (NINETY THREE)	O
PHYS	70	30	21	9	44/B+	29/O	73 (SEVENTY THREE)	A
OPTIONAL ELECTIVE								
BIOS	70	30	21	9	58/A+	28/O	86 (EIGHTY SIX)	A+
						GRAND TOTAL	443	

RESULT: PASSED

OVERALL GRADE: A+

Yeasser Arafat

PLEASE SEE REVERSE

DEPUTY SECRETARY (EXAMINATION)

बिहार विद्यालय परीक्षा समिति, पटना
BIHAR SCHOOL EXAMINATION BOARD, PATNA

1128437

अंक विवरणिका MARKS STATEMENT

इन्टरमीडिएट वार्षिक परीक्षा, 2022
INTERMEDIATE ANNUAL EXAMINATION, 2022

M.S. No. 1229301271

नाम Name: SUMAN KUMAR SINGH

माता का नाम Mother's Name: DIPU SINHA

पिता का नाम Father's Name: BHAVESH KUMAR SINGH

रौल कोड Roll Code: 93003 क्रमांक Roll Number: 22010175

सूचीकरण संख्या Registration No. R-930030185-20 संकाय Faculty: SCIENCE

महाविद्यालय/+2 विद्यालय का नाम College/+2 School Name: INTER HIGH SCHOOL,KISHANGANJ

विषय का नाम SUBJECT NAME	कुल अंक F. Marks	उत्तीर्ण अंक P. Marks	प्राप्तांक MARKS OBTAINED				
			सैद्धांतिक Theory	प्रायोगिक Practical	Regulation Th.	Regulation Pr.	विषयवार प्राप्तांक Subject Total
1. अनिवार्य COMPULSORY :							
ENGLISH	100	030	046				046
HINDI	100	030	056				056
2. ऐच्छिक ELECTIVE :							
PHYSICS	100	033	035	028			063
CHEMISTRY	100	033	038	028			066
BIOLOGY	100	033	032	027			059
3. अतिरिक्त ADDITIONAL :							

प्राप्तांक AGGREGATE: TWO HUNDRED NINETY 290

परिणाम RESULT : 2ND DIVISION

DATED : 16/03/2022

PATNA 800001

संजीव कुमार

परीक्षा नियंत्रक

Controller of Examination

H93H1HGGHA6HGH1382197

No. 22S1368329

GOVERNMENT OF KERALA

BOARD OF HIGHER SECONDARY EXAMINATIONS

CERTIFICATE

This is to certify that the candidate mentioned below has appeared for the Higher Secondary Examination and is **PASSED & ELIGIBLE** *for higher studies. The details are shown below.*

Name of Candidate: SREYA PARVATHY

Name of Father : MANOJ

Name of Mother : DIVYA

Date of Birth : 13/04/2004

Stream : SCIENCE

Month & Year : MARCH 2022

Register Number : 9360614

No. of Chances : 1

SUBJECTS	FIRST YEAR			SECOND YEAR				GRAND TOTAL					Grade Obtained	Grade in Words
	CE	TE	GM	CE	PE	TE	GM	CE	PE	TE	GM	Total		
PART I ENGLISH	20	73	–	20		61	–	40		134	–	174	A	A only
PART II MALAYALAM	20	80	–	20	–	80	–	40	–	160	–	200	A+	A plus
PART III (Optionals) PHYSICS	20	42	–	20	40	38	–	40	40	80	–	160	A	A only
CHEMISTRY	20	52	–	20	40	41	–	40	40	93	–	173	A	A only
BIOLOGY	20	53	–	20	40	56	–	40	40	109	–	189	A+	A plus
MATHEMATICS-SCI	20	48	–	20	40	35	–	40	40	83	–	163	A	A only

School Code : 12024	Maximum Score	Total Score Obtained in figures	1059
Date of Result : 21/06/2022	1200	Total Score Obtained in Words	ONE ZERO FIVE NINE

Eligible for Higher Studies : D+ Grade or above for all subjects.

*Scores obtained in the previous examination(s)

PHILIP. C.E

Signature of the Principal with name seal

School Seal

DR.S.S.VIVEKANANDAN

SECRETARY

Board of Higher Secondary Examinations, Government of Kerala

8H18I8998E38984455258

No. 22S1368328

GOVERNMENT OF KERALA
BOARD OF HIGHER SECONDARY EXAMINATIONS

CERTIFICATE

This is to certify that the candidate mentioned below has appeared for the Higher Secondary Examination and is **PASSED & ELIGIBLE** *for higher studies. The details are shown below.*

Name of Candidate: **SREETHU PARVATHY**

Name of Father : **MANOJ**

Name of Mother : **DIVYA**

Date of Birth : **13/04/2004**

Stream : **SCIENCE**

Month & Year : **MARCH 2022**

Register Number : **9360613**

No. of Chances : **1**

SUBJECTS	FIRST YEAR			SECOND YEAR				GRAND TOTAL					Grade Obtained	Grade in Words
	CE	TE	GM	CE	PE	TE	GM	CE	PE	TE	GM	Total		
PART I														
ENGLISH	20	76	–	20		67	–	40		143	–	183	A+	A plus
PART II														
MALAYALAM	20	80	–	20	–	80	–	40	–	160	–	200	A+	A plus
PART III (Optionals)														
PHYSICS	20	60	–	20	40	44	–	40	40	104	–	184	A+	A plus
CHEMISTRY	20	60	–	20	40	45	–	40	40	105	–	185	A+	A plus
BIOLOGY	20	60	–	20	40	56	–	40	40	116	–	196	A+	A plus
MATHEMATICS-SCI	20	56	–	20	40	42	–	40	40	98	–	178	A	A only

School Code : 12024	Maximum Score	Total Score Obtained in figures	1126
Date of Result : 21/06/2022	1200	Total Score Obtained in Words	ONE ONE TWO SIX

Eligible for Higher Studies : D+ Grade or above for all subjects.

*Scores obtained in the previous examination(s)

ST. MARY'S COLLEGE HSS (12024) S.BATHERY PIN-673 592

School Seal

PHILIP. C.E

Signature of the Principal with name seal

DR.S.S.VIVEKANANDAN
SECRETARY
Board of Higher Secondary Examinations, Government of Kerala

WEST BENGAL COUNCIL OF HIGHER SECONDARY EDUCATION

INSTITUTION CODE 105424

NO. B332932

MARK-SHEET
Higher Secondary Examination
2022

THE FOLLOWING IS THE STATEMENT OF MARKS AND GRADE OBTAINED BY

SOUMYADWIP MAJI

ROLL 311711 No. 1223 AT THE HIGHER SECONDARY EXAMINATION 2022.

SUBJECTS	FULL MARKS		PASS MARKS		MARKS/GRADE		TOTAL	SUBJECT GRADE
	THEORY	PRACTICAL /ORAL/ PROJECT	THEORY	PRACTICAL /ORAL/ PROJECT	THEORY	PRACTICAL /ORAL/ PROJECT	IN FIGURES / IN WORDS	
COMPULSORY LANGUAGE								
BNGA	80	20	24	6	62/A	20/O	82 (EIGHTY TWO)	A+
ENGB	80	20	24	6	72/O	18/O	90 (NINETY)	O
COMPULSORY ELECTIVE								
BIOS	70	30	21	9	58/A+	28/O	86 (EIGHTY SIX)	A+
CHEM	70	30	21	9	65/O	28/O	93 (NINETY THREE)	O
PHYS	70	30	21	9	51/A	29/O	80 (EIGHTY)	A+
OPTIONAL ELECTIVE								
ENVS	80	20	24	6	53/B+	20/O	73 (SEVENTY THREE)	A
						GRAND TOTAL	431	

RESULT: PASSED

OVERALL GRADE: A+

Yeaser Arafat

PLEASE SEE REVERSE

DEPUTY SECRETARY (EXAMINATION)

GRJG6GAAG10GAG1155975

No. 22S1112305

GOVERNMENT OF KERALA

BOARD OF HIGHER SECONDARY EXAMINATIONS

CERTIFICATE

This is to certify that the candidate mentioned below has appeared for the Higher Secondary Examination and is **PASSED & ELIGIBLE** *for higher studies. The details are shown below.*

Name of Candidate: **SNEHA S**

Name of Father : **G SIVAN**

Name of Mother : **SANTHI S**

Date of Birth : **25/03/2004**

Stream : **SCIENCE**

Month & Year : **MARCH 2022**

Register Number : **9109102**

No. of Chances : **1**

SUBJECTS	FIRST YEAR			SECOND YEAR				GRAND TOTAL					Grade Obtained	Grade in Words
	CE	TE	GM	CE	PE	TE	GM	CE	PE	TE	GM	Total		
PART I														
ENGLISH	20	67	–	20		52	–	40		119	–	159	B+	B plus
PART II														
HINDI	20	80	–	20	–	80	–	40	–	160	–	200	A+	A plus
PART III (Optionals)														
PHYSICS	20	60	–	20	40	44	–	40	40	104	–	184	A+	A plus
CHEMISTRY	20	54	–	20	40	25	–	40	40	79	–	159	B+	B plus
BIOLOGY	20	53	–	20	40	47	–	40	40	100	–	180	A+	A plus
MATHEMATICS-SCI	20	58	–	20	40	35	–	40	40	93	–	173	A	A only

School Code : **05060**	Maximum Score	Total Score Obtained in figures	**1055**
Date of Result : **21/06/2022**	**1200**	Total Score Obtained in Words	**ONE ZERO FIVE FIVE**

Eligible for Higher Studies : D+ Grade or above for all subjects.

*Scores obtained in the previous examination(s)

ST. ANNE'S HIGHER SECONDARY SCHOOL KOTTAYAM

School Seal

SR. AYONA SIMON

Signature of the Principal with name seal

DR.S.S.VIVEKANANDAN

SECRETARY

Board of Higher Secondary Examinations, Government of Kerala

Sl. No. 506398

GOVERNMENT OF KERALA

BOARD OF VOCATIONAL HIGHER SECONDARY EXAMINATIONS

CERTIFICATE

No. VE **08680**

This is to certify that the candidate mentioned below appeared for the Vocational Higher Secondary Examination and is **Eligible** for higher studies. The details are shown below.

Name : **SIBILE THOMAS**

Father's Name : THOMAS SEBASTIAN

Mother's Name : BIJI THOMAS

Date of Birth : 15-08-2002 Vocational Course : **Agriculture Science and Processing Technology**

Register Number : **2016533**

Month & Year : **MARCH 2021** Group : **Group-II** No. of Chances : **1**

SUBJECTS	First Year				Second Year				Grand Total					Grade Obtained	Grade in words
	CE	TE	PP	PE	CE	TE	PP	PE	CE	TE	PP	PE	TOTAL		
PART-I															
English	18	37	--	--	18	38	--	--	36	75	--	--	111	C+	C Plus
Entrepreneurship Development	19	25	--	--	20	80	--	--	39	105	--	--	144	B+	B Plus
PART-II															
Vocational Theory	18	52	--	--	20	80	--	--	38	132	--	--	170	A	A Only
Vocational Practical Mod 1	--	--	23	65	--	--	--	--	--	--	23	65	88	A	A Only
Vocational Practical Mod 2	--	--	24	68	--	--	--	--	--	--	24	68	92	A+	A Plus
Vocational Practical Mod 3	--	--	--	--	--	--	25	70	--	--	25	70	95	A+	A Plus
Vocational Practical Mod 4	--	--	--	--	--	--	24	70	--	--	24	70	94	A+	A Plus
PART-III (Optional)															
Physics	16	22	--	--	20	44	--	38	36	66	--	38	140	B+	B Plus
Chemistry	19	26	--	--	20	60	--	38	39	86	--	38	163	A	A Only
Biology	18	22	--	--	19	48	--	40	37	70	--	40	147	B+	B Plus

School Code : 905009 Total Score in Figures 1244

Date of Result : 28-07-2021 Total Score in words One Two Four Four

Eligible for Higher Studies : C+ Grade for Skill Evaluation D+ Grade or above for all other subjects.

*Name of Modules
1.Agri-Field Techniques
2.Crop Production Technology
3.Applied Agricultural Technology
4.Post Harvest & Processing Technology

GEETHA T. K.

SECRETA

WEST BENGAL COUNCIL OF HIGHER SECONDARY EDUCATION

INSTITUTION CODE: 109053

NO: B028536

MARK-SHEET

Higher Secondary Examination

2020

THE FOLLOWING IS THE STATEMENT OF MARKS AND GRADE OBTAINED BY

SHUBHRANEEL DUTTA

ROLL 140311 No. 1009 AT THE HIGHER SECONDARY EXAMINATION 2020

SUBJECTS	FULL MARKS		PASS MARKS		MARKS/GRADE		TOTAL	SUBJECT GRADE
	THEORY	PRACTICAL /ORAL/ PROJECT	THEORY	PRACTICAL /ORAL/ PROJECT	THEORY	PRACTICAL /ORAL/ PROJECT	IN FIGURES / IN WORDS	
COMPULSORY LANGUAGE								
BNGA	80	20	24	6	59/A	18/O	77 (SEVENTY SEVEN)	A
ENGB	80	20	24	6	56/A	18/O	74 (SEVENTY FOUR)	A
COMPULSORY ELECTIVE								
CHEM	70	30	21	9	52/A	29/O	81 (EIGHTY ONE)	A+
MATH	80	20	24	6	42/B	20/O	62 (SIXTY TWO)	B+
PHYS	70	30	21	9	52/A	25/A+	77 (SEVENTY SEVEN)	A
OPTIONAL ELECTIVE								
BIOS	70	30	21	9	37/B	28/O	65 (SIXTY FIVE)	B+
COMPULSORY								
						GRAND TOTAL	374	

RESULT: PASSED

OVERALL GRADE: A

Yeaser Arafat

PLEASE SEE REVERSE

DEPUTY SECRETARY (EXAMINATION)

EA0EJE1IE3FE1E6244653

No. 22S1260600

GOVERNMENT OF KERALA
BOARD OF HIGHER SECONDARY EXAMINATIONS

CERTIFICATE

This is to certify that the candidate mentioned below has appeared for the Higher Secondary Examination and is **PASSED & ELIGIBLE** *for higher studies. The details are shown below.*

Name of Candidate : **SANUSHA JOHNY**

Name of Father : **JOHNY JOSEPH**

Name of Mother : **BINDU JOHNY**

Date of Birth : **28/10/2004**

Stream : **SCIENCE**

Month & Year : **MARCH 2022**

Register Number : **9254552**

No. of Chances : **1**

SUBJECTS	FIRST YEAR			SECOND YEAR				GRAND TOTAL					Grade Obtained	Grade in Words
	CE	TE	GM	CE	PE	TE	GM	CE	PE	TE	GM	Total		
PART I														
ENGLISH	20	66	–	20		60	–	40		126	–	166	A	A only
PART II														
MALAYALAM	20	80	–	20	–	78	–	40	–	158	–	198	A+	A plus
PART III (Optionals)														
PHYSICS	20	41	–	20	39	26	–	40	39	67	–	146	B+	B plus
CHEMISTRY	20	57	–	20	40	27	–	40	40	84	–	164	A	A only
BIOLOGY	20	43	–	20	40	44	–	40	40	87	–	167	A	A only
MATHEMATICS-SCI	20	36	–	20	40	22	–	40	40	58	–	138	B	B only

School Code : 10057	Maximum Score	Total Score Obtained in figures	979
Date of Result : 21/06/2022	1200	Total Score Obtained in Words	NINE SEVEN NINE

Eligible for Higher Studies : D+ Grade or above for all subjects.

*Scores obtained in the previous examination(s)

School Seal

VIPIN M. SEBASTIAN

Signature of the Principal with name seal

DR.S.S.VIVEKANANDAN

SECRETARY

Board of Higher Secondary Examinations, Government of Kerala

115IF133IJD13I3694964
No. 22S1035736

GOVERNMENT OF KERALA
BOARD OF HIGHER SECONDARY EXAMINATIONS

CERTIFICATE

This is to certify that the candidate mentioned below has appeared for the Higher Secondary Examination and is **PASSED & ELIGIBLE** *for higher studies. The details are shown below.*

Name of Candidate: **S SHYAM KUMAR**

Name of Father : **K SANTHOSH KUMAR**

Name of Mother : **SOBHADEVI B**

Date of Birth : **08/01/2004**

Stream : **SCIENCE**

Month & Year : **MARCH 2022**

Register Number : **9034090**

No. of Chances : **1**

SUBJECTS	FIRST YEAR			SECOND YEAR				GRAND TOTAL					Grade Obtained	Grade in Words
	CE	TE	GM	CE	PE	TE	GM	CE	PE	TE	GM	Total		
PART I														
ENGLISH	20	48	--	20		56	--	40		104	--	144	B+	B plus
PART II														
HINDI	20	80	--	20	--	78	--	40	--	158	--	198	A+	A plus
PART III (Optionals)														
PHYSICS	20	44	--	20	38	22	--	40	38	66	--	144	B+	B plus
CHEMISTRY	20	53	--	20	30	19	--	40	30	72	--	142	B+	B plus
BIOLOGY	20	59	--	20	31	46	--	40	31	105	--	176	A	A only
MATHEMATICS-SCI	20	43	--	20	40	34	--	40	40	77	--	157	B+	B plus

School Code : 02003	Maximum Score	Total Score Obtained in figures	961
Date of Result : 21/06/2022	1200	Total Score Obtained in Words	NINE SIX ONE

Eligible for Higher Studies : D+ Grade or above for all subjects.
*Scores obtained in the previous examination(s)

GOVT. H.S.S. KARAMANA

School Seal

SOBHA.CS

Signature of the Principal with name seal

DR.S.S.VIVEKANANDAN
SECRETARY
Board of Higher Secondary Examinations, Government of Kerala

1151FI33LJDI311265891

No. 22S1368466

GOVERNMENT OF KERALA

BOARD OF HIGHER SECONDARY EXAMINATIONS

CERTIFICATE

This is to certify that the candidate mentioned below has appeared for the Higher Secondary Examination and is **PASSED & ELIGIBLE** *for higher studies. The details are shown below.*

Name of Candidate: **JEFREENA J ALEX**

Name of Father : **R ALEXANDER**

Name of Mother : **JANCY ALEX**

Date of Birth : **21/09/2004**

Stream : **SCIENCE**

Month & Year : **MARCH 2022**

Register Number : **9360763**

No. of Chances : **1**

SUBJECTS	FIRST YEAR			SECOND YEAR				GRAND TOTAL					Grade Obtained	Grade in Words
	CE	TE	GM	CE	PE	TE	GM	CE	PE	TE	GM	Total		
PART I														
ENGLISH	20	66	–	20		57	–	40		123	–	163	A	A only
PART II														
MALAYALAM	20	73	–	20	–	75	–	40	–	148	–	188	A+	A plus
PART III (Optionals)														
PHYSICS	20	40	–	20	39	18	–	40	39	58	–	137	B	B only
CHEMISTRY	20	24	–	20	40	19	–	40	40	43	–	123	B	B only
BIOLOGY	20	40	–	20	40	35	–	40	40	75	–	155	B+	B plus
MATHEMATICS-SCI	20	43	–	20	40	20	–	40	40	63	–	143	B+	B plus

School Code : 12025	Maximum Score	Total Score Obtained in figures	909
Date of Result : 21/06/2022	1200	Total Score Obtained in Words	NINE ZERO NINE

Eligible for Higher Studies : D+ Grade or above for all subjects.

*Scores obtained in the previous examination(s)

NSS HIGHER SECONDARY SCHOOL KALPETTA

School Seal

A. K. BABU PRASANNAKUMAR

Signature of the Principal with name seal

DR.S.S.VIVEKANANDAN

SECRETARY

Board of Higher Secondary Examinations, Government of Kerala

DUPLICATE

COUNCIL FOR THE INDIAN SCHOOL CERTIFICATE EXAMINATIONS, NEW DELHI

INDIAN CERTIFICATE OF SECONDARY EDUCATION (CLASS - X) EXAMINATION

No. SM 201813331

1206010/014

STATEMENT OF MARKS

Name NAYAN R NAIR

of ST. VINCENT C. M. I. RESIDENTIAL SCHOOL, PALA

Unique ID 7223287

Son of

Smt NISHA RAJESH

Shri RAJESH K B

SUBJECTS	TOTAL MARKS Max. Marks : 100	PERCENTAGE MARKS
ENGLISH ENGLISH LANGUAGE LITERATURE IN ENGLISH	 063 077	70 SEVEN ZERO
MALAYALAM	074	74 SEVEN FOUR
HISTORY, CIVICS & GEOGRAPHY HISTORY & CIVICS GEOGRAPHY	 077 083	80 EIGHT ZERO
MATHEMATICS	056	56 FIVE SIX
SCIENCE PHYSICS CHEMISTRY BIOLOGY	 061 045 083	63 SIX THREE
COMPUTER APPLICATIONS	090	90 NINE ZERO
Internal Assessment SUPW & COMMUNITY SERVICE		GRADE A

Date of birth as certified by the Head of the School at the time of registration (in words) Twenty Fourth February Two Thousand Four

(in figures) 24.02.2004

RESULT : PASS CERTIFICATE AWARDED

EXAMINATION YEAR 2020

Date of declaration of Result - 10.07.2020

Note: 1. The pass mark for each subject is 33%
2. No divisions are awarded.

Chief Executive & Secretary

(See Overleaf)

0660146

1335148

रजि. सं.
Regn No. B222/15684/0050

केन्द्रीय माध्यमिक शिक्षा बोर्ड
CENTRAL BOARD OF SECONDARY EDUCATION
अंक विवरणिका सह प्रमाण पत्र
MARKS STATEMENT CUM CERTIFICATE
सीनियर स्कूल सर्टिफिकेट परीक्षा, 2022
SENIOR SCHOOL CERTIFICATE EXAMINATION, 2022

यह प्रमाणित किया जाता है कि
This is to certify that **MOUMITA SINGHA**

अनुक्रमांक
Roll No. **12692281**

माता का नाम
Mother's Name **CHANCHALA SINGHA**

पिता/संरक्षक का नाम
Father's / Guardian's Name **BUDHAN LAL SINGHA**

विद्यालय
School **15684 OLIVIA ENLIGHTENED ENG SCH BHIMBHAR SILIGURI WB**

की शैक्षणिक उपलब्धियां निम्नानुसार हैं has achieved Scholastic Achievements as under :

विषय कोड SUB. CODE	विषय SUBJECT	प्राप्तांक MARKS OBTAINED				स्थितीय ग्रेड POSITIONAL GRADE
		लिखित THEORY	प्रा./PR. आं.मू./IA	योग TOTAL	योग (शब्दों में) TOTAL (IN WORDS)	
301	ENGLISH CORE	062	020	082	EIGHTY TWO	B2
042	PHYSICS	027	028	055	FIFTY FIVE	D1
043	CHEMISTRY	023	029	052	FIFTY TWO	D2
044	BIOLOGY	045	030	075	SEVENTY FIVE	B2
065	INFORMATICS PRAC. (NEW)	049	029	078	SEVENTY EIGHT	C1
048	PHYSICAL EDUCATION	051	029	080	EIGHTY	B2
500	WORK EXPERIENCE					A1
502	HEALTH & PHYSICAL EDUCATION					A1
503	GENERAL STUDIES					A1

परिणाम Result **PASS**

परीक्षा नियंत्रक
Controller of Examinations

दिल्ली Delhi
दिनांक Dated : 22-07-2022

सह-शैक्षिक उपलब्धियां : सह-शैक्षिक एवम् अनुशासन क्षेत्र में ग्रेडिंग विद्यालय द्वारा अपने स्तर पर बोर्ड द्वारा जारी प्रारूपनुसार प्रदान की जाती है।
Co-Scholastic achievements : Grading for Co-Scholastic and Discipline area is being issued by the school as per format prescribed by the Board.

परिवर्तित विषय कोड में, परीक्षा परिणाम 100 अंकों के अंतर्गत दिया गया है।
In the changed subject code, the test result is given under 100 marks.

H93H1HGGHA6HGH7151114

No. 22S1112240

GOVERNMENT OF KERALA
BOARD OF HIGHER SECONDARY EXAMINATIONS

CERTIFICATE

This is to certify that the candidate mentioned below has appeared for the Higher Secondary Examination and is **PASSED & ELIGIBLE** *for higher studies. The details are shown below.*

Name of Candidate: **AMITHA PRASAD**

Name of Father : **P K PRASAD**

Name of Mother : **K S NISHA**

Date of Birth : **28/01/2004**

Stream : **SCIENCE**

Month & Year : **MARCH 2022**

Register Number : **9109037**

No. of Chances : **1**

SUBJECTS	FIRST YEAR			SECOND YEAR				GRAND TOTAL					Grade Obtained	Grade in Words
	CE	TE	GM	CE	PE	TE	GM	CE	PE	TE	GM	Total		
PART I														
ENGLISH	20	67	–	20		57	–	40		124	–	164	A	A only
PART II														
HINDI	20	80	–	20	–	79	–	40	–	159	–	199	A+	A plus
PART III (Optionals)														
PHYSICS	20	60	–	20	40	44	–	40	40	104	–	184	A+	A plus
CHEMISTRY	20	60	–	20	40	29	–	40	40	89	–	169	A	A only
BIOLOGY	20	58	–	20	40	49	–	40	40	107	–	187	A+	A plus
MATHEMATICS-SCI	20	60	–	20	40	47	–	40	40	107	–	187	A+	A plus

School Code : 05060	Maximum Score	Total Score Obtained in figures	1090
Date of Result : 21/06/2022	1200	Total Score Obtained in Words	ONE ZERO NINE ZERO

Eligible for Higher Studies : D+ Grade or above for all subjects.

*Scores obtained in the previous examination(s)

ST. ANNE'S HIGHER SECONDARY SCHOOL KOTTAYAM

School Seal

SR. AYONA SIMON
Signature of the Principal
with name seal

DR.S.S.VIVEKANANDAN
SECRETARY
Board of Higher Secondary Examinations,
Government of Kerala

KA0KJE11E3FE1E1673426

No. 22S1116043

GOVERNMENT OF KERALA
BOARD OF HIGHER SECONDARY EXAMINATIONS

CERTIFICATE

This is to certify that the candidate mentioned below has appeared for the Higher Secondary Examination and is **PASSED & ELIGIBLE** *for higher studies. The details are shown below.*

Name of Candidate: **AMRUTHA ANIL**

Name of Father : **ANILKUMAR K V**

Name of Mother : **SMITHA ANIL**

Date of Birth : **19/10/2004**

Stream : **SCIENCE**

Month & Year : **MARCH 2022**

Register Number : **9112847**

No. of Chances : **1**

SUBJECTS	FIRST YEAR			SECOND YEAR				GRAND TOTAL					Grade Obtained	Grade in Words
	CE	TE	GM	CE	PE	TE	GM	CE	PE	TE	GM	Total		
PART I														
ENGLISH	20	74	–	20		75	–	40		149	–	189	A+	A plus
PART II														
HINDI	20	80	–	20	–	80	–	40	–	160	–	200	A+	A plus
PART III (Optionals)														
PHYSICS	20	60	–	20	40	40	–	40	40	100	–	180	A+	A plus
CHEMISTRY	20	60	–	20	40	42	–	40	40	102	–	182	A+	A plus
BIOLOGY	20	58	–	20	40	48	–	40	40	106	–	186	A+	A plus
MATHEMATICS-SCI	20	57	–	20	40	48	–	40	40	105	–	185	A+	A plus

School Code : 05081	Maximum Score	Total Score Obtained in figures	1122
Date of Result : 21/06/2022	1200	Total Score Obtained in Words	ONE ONE TWO TWO

Eligible for Higher Studies : D+ Grade or above for all subjects.

*Scores obtained in the previous examination(s)

ST. MARY'S GIRLS H.S.S. KOTTAYAM PALA-686575

School Seal

ROSAMMA P.V.
Signature of the Principal
with name seal

DR.S.S.VIVEKANANDAN
SECRETARY
Board of Higher Secondary Examinations,
Government of Kerala

3643D3113F23136341991

No. 22S1111292

GOVERNMENT OF KERALA
BOARD OF HIGHER SECONDARY EXAMINATIONS

CERTIFICATE

This is to certify that the candidate mentioned below has appeared for the Higher Secondary Examination and is **PASSED & ELIGIBLE** *for higher studies. The details are shown below.*

Name of Candidate: **ABHINAV B.**

Name of Father : **BIJU P**

Name of Mother : **PRIYA BIJU**

Date of Birth : **19/11/2003**

Stream : **SCIENCE**

Month & Year : **MARCH 2022**

Register Number : **9108036**

No. of Chances : **1**

SUBJECTS	FIRST YEAR			SECOND YEAR				GRAND TOTAL					Grade Obtained	Grade in Words
	CE	TE	GM	CE	PE	TE	GM	CE	PE	TE	GM	Total		
PART I														
ENGLISH	20	24	–	20		31	–	40		55	–	95	C	C only
PART II														
HINDI	20	70	–	20	–	54	–	40	–	124	–	164	A	A only
PART III (Optionals)														
PHYSICS	20	30	–	20	31	13	–	40	31	43	–	114	C+	C plus
CHEMISTRY	20	18	–	20	20	18	–	40	20	36	–	96	C	C only
BIOLOGY	20	23	–	20	35	28	–	40	35	51	–	126	B	B only
MATHEMATICS-SCI	20	23	–	20	35	22	–	40	35	45	–	120	B	B only

School Code : 05057	Maximum Score	Total Score Obtained in figures	715
Date of Result : 21/06/2022	1200	Total Score Obtained in Words	SEVEN ONE FIVE

Eligible for Higher Studies : D+ Grade or above for all subjects.

*Scores obtained in the previous examination(s)

M.S.S. HIGHER SECONDARY SCHOOL CHANGANACHERRY PERUNNAI

School Seal

Dr. V.R. VENUGOPAL

Signature of the Principal with name seal

DR.S.S.VIVEKANANDAN
SECRETARY
Board of Higher Secondary Examinations, Government of Kerala

9G6939EE91J9E93934395

No. 22S1109438

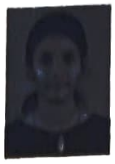

GOVERNMENT OF KERALA
BOARD OF HIGHER SECONDARY EXAMINATIONS

CERTIFICATE

This is to certify that the candidate mentioned below has appeared for the Higher Secondary Examination and is **PASSED & ELIGIBLE** *for higher studies. The details are shown below.*

Name of Candidate: **ALEENA M JOY**

Name of Father : **JOY M K**

Name of Mother : **VIJI P V**

Date of Birth : **19/01/2004**

Stream : **SCIENCE**

Month & Year : **MARCH 2022**

Register Number : **9106230**

No. of Chances : **1**

SUBJECTS	FIRST YEAR			SECOND YEAR				GRAND TOTAL					Grade Obtained	Grade in Words
	CE	TE	GM	CE	PE	TE	GM	CE	PE	TE	GM	Total		
PART I ENGLISH	20	60	–	20		70	–	40		130	–	170	A	A only
PART II HINDI	20	80	–	20	–	79	–	40	–	159	–	199	A+	A plus
PART III (Optionals) PHYSICS	20	52	–	20	40	44	–	40	40	96	–	176	A	A only
CHEMISTRY	20	39	–	20	40	25	–	40	40	64	–	144	B+	B plus
BIOLOGY	20	34	–	20	40	46	–	40	40	80	–	160	A	A only
MATHEMATICS-SCI	20	40	–	19	40	22	–	39	40	62	–	141	B+	B plus

School Code : 05050	Maximum Score	Total Score Obtained in figures	990
Date of Result : 21/06/2022	1200	Total Score Obtained in Words	NINE NINE ZERO

Eligible for Higher Studies : D+ Grade or above for all subjects.

*Scores obtained in the previous examination(s)

HOLY CROSS H.S.S CHERPUNKAL

School Seal

DR. BELLA JOSEPH

Signature of the Principal with name seal

DR.S.S.VIVEKANANDAN

SECRETARY

Board of Higher Secondary Examinations, Government of Kerala

8H1818998E38989227457

No. 22S1362732

GOVERNMENT OF KERALA
BOARD OF HIGHER SECONDARY EXAMINATIONS

CERTIFICATE

This is to certify that the candidate mentioned below has appeared for the Higher Secondary Examination and is **PASSED & ELIGIBLE** *for higher studies. The details are shown below.*

Name of Candidate: **ALWIN ANTONY P S**

Name of Father : **SHIJU YOHANNAN**

Name of Mother : **PRINCY T P**

Date of Birth : **03/01/2004**

Stream : **SCIENCE**

Register Number : **9354727**

Month & Year : **MARCH 2022**

No. of Chances : **1**

SUBJECTS	FIRST YEAR			SECOND YEAR				GRAND TOTAL					Grade Obtained	Grade in Words
	CE	TE	GM	CE	PE	TE	GM	CE	PE	TE	GM	Total		
PART I														
ENGLISH	20	70	–	20		72	–	40		142	–	182	A+	A plus
PART II														
HINDI	20	80	–	20	–	74	–	40	–	154	–	194	A+	A plus
PART III (Optionals)														
PHYSICS	20	45	–	20	40	32	–	40	40	77	–	157	B+	B plus
CHEMISTRY	19	48	–	20	35	24	–	39	35	72	–	146	B+	B plus
BIOLOGY	20	48	–	20	40	37	–	40	40	85	–	165	A	A only
MATHEMATICS-SCI	20	56	–	20	40	32	–	40	40	88	–	168	A	A only

School Code : 12002	Maximum Score	Total Score Obtained in figures	1012
Date of Result : 21/06/2022	1200	Total Score Obtained in Words	ONE ZERO ONE TWO

Eligible for Higher Studies : D+ Grade or above for all subjects.

*Scores obtained in the previous examination(s)

S. MEENANGADI, WAYANAD

School Seal

M.K. SHIVI

Signature of the Principal with name seal

DR.S.S.VIVEKANANDAN
SECRETARY
Board of Higher Secondary Examinations,
Government of Kerala

GRJG6GAAG10GAG7468523

No. 22S1108484

GOVERNMENT OF KERALA
BOARD OF HIGHER SECONDARY EXAMINATIONS

CERTIFICATE

This is to certify that the candidate mentioned below has appeared for the Higher Secondary Examination and is **PASSED & ELIGIBLE** *for higher studies. The details are shown below.*

Name of Candidate: **AJAY MANOJ**

Name of Father : **MANOJ SEBASTIAN**

Name of Mother : **SHIJI MANOJ**

Date of Birth : **21/08/2004**

Stream : **SCIENCE**

Month & Year : **MARCH 2022**

Register Number : **9105205**

No. of Chances : **1**

SUBJECTS	FIRST YEAR			SECOND YEAR				GRAND TOTAL					Grade Obtained	Grade in Words
	CE	TE	GM	CE	PE	TE	GM	CE	PE	TE	GM	Total		
PART I ENGLISH	20	64	–	20		70	–	40		134	–	174	A	A only
PART II MALAYALAM	20	75	–	20	–	75	–	40	–	150	–	190	A+	A plus
PART III (Optionals) PHYSICS	20	60	–	20	37	44	–	40	37	104	–	181	A+	A plus
CHEMISTRY	20	56	–	20	40	30	–	40	40	86	–	166	A	A only
BIOLOGY	20	55	–	20	40	57	–	40	40	112	–	192	A+	A plus
MATHEMATICS-SCI	20	60	–	20	40	37	–	40	40	97	–	177	A	A only

School Code : 05046	Maximum Score	Total Score Obtained in figures	1080
Date of Result : 21/06/2022	1200	Total Score Obtained in Words	ONE ZERO EIGHT ZERO

Eligible for Higher Studies : D+ Grade or above for all subjects.

*Scores obtained in the previous examination(s)

J.J.A.M.H.S.S. VENDAYAR

School Seal

MARYAMMA THOMAS

Signature of the Principal with name seal

DR.S.S.VIVEKANANDAN

SECRETARY

Board of Higher Secondary Examinations, Government of Kerala

WEST BENGAL COUNCIL OF HIGHER SECONDARY EDUCATION

INSTITUTION CODE 105424

NO. B333047

MARK-SHEET
Higher Secondary Examination
2022

THE FOLLOWING IS THE STATEMENT OF MARKS AND GRADE OBTAINED BY

AFRIN KHATUN

ROLL 311721 No. 1244 AT THE HIGHER SECONDARY EXAMINATION 2022.

SUBJECTS	FULL MARKS		PASS MARKS		MARKS/GRADE		TOTAL	SUBJECT GRADE
	THEORY	PRACTICAL /ORAL/ PROJECT	THEORY	PRACTICAL /ORAL/ PROJECT	THEORY	PRACTICAL /ORAL/ PROJECT	IN FIGURES / IN WORDS	
COMPULSORY LANGUAGE								
BNGA	80	20	24	6	74/O	20/O	94 (NINETY FOUR)	O
ENGB	80	20	24	6	56/A	20/O	76 (SEVENTY SIX)	A
COMPULSORY ELECTIVE								
CHEM	70	30	21	9	64/O	28/O	92 (NINETY TWO)	O
MATH	80	20	24	6	78/O	20/O	98 (NINETY EIGHT)	O
PHYS	70	30	21	9	50/A	30/O	80 (EIGHTY)	A+
OPTIONAL ELECTIVE								
BIOS	70	30	21	9	61/A+	30/O	91 (NINETY ONE)	O
						GRAND TOTAL	455	

RESULT: PASSED

OVERALL GRADE: O

Yeaser Arafat

PLEASE SEE REVERSE

DEPUTY SECRETARY (EXAMINATION)

GEJG6GAAG10GAG6927449
No. 22S1114711

GOVERNMENT OF KERALA
BOARD OF HIGHER SECONDARY EXAMINATIONS

CERTIFICATE

This is to certify that the candidate mentioned below has appeared for the Higher Secondary Examination and is **PASSED & ELIGIBLE** *for higher studies. The details are shown below.*

Name of Candidate: **ADITHYA JAYAMON**

Name of Father : **JAYAMON P. K**

Name of Mother : **RAJANI JAYAMON**

Date of Birth : **12/12/2003**

Stream : **SCIENCE**

Month & Year : **MARCH 2022**

Register Number : **9111514**

No. of Chances : **1**

SUBJECTS	FIRST YEAR			SECOND YEAR				GRAND TOTAL					Grade Obtained	Grade in Words
	CE	TE	GM	CE	PE	TE	GM	CE	PE	TE	GM	Total		
PART I ENGLISH	20	65	–	20		70	–	40		135	–	175	A	A only
PART II MALAYALAM	20	80	–	20	–	77	–	40	–	157	–	197	A+	A plus
PART III (Optionals) PHYSICS	20	60	–	20	40	27	–	40	40	87	–	167	A	A only
CHEMISTRY	20	55	–	20	40	32	–	40	40	87	–	167	A	A only
BIOLOGY	20	56	–	20	40	46	–	40	40	102	–	182	A+	A plus
MATHEMATICS-SCI	20	58	–	20	40	39	–	40	40	97	–	177	A	A only

School Code : 05073	Maximum Score	Total Score Obtained in figures	1065
Date of Result : 21/06/2022	1200	Total Score Obtained in Words	ONE ZERO SIX FIVE

Eligible for Higher Studies : D+ Grade or above for all subjects.
*Scores obtained in the previous examination(s)

Higher Secondary School Kottayam
School Seal

VIGY VARGHESE
Signature of the Principal
with name seal

DR.S.S.VIVEKANANDAN
SECRETARY
Board of Higher Secondary Examinations
Government of Kerala

SH1818998E38987889745

No. 22S1283604

GOVERNMENT OF KERALA
BOARD OF HIGHER SECONDARY EXAMINATIONS

CERTIFICATE

This is to certify that the candidate mentioned below has appeared for the Higher Secondary Examination and is **PASSED & ELIGIBLE** *for higher studies. The details are shown below.*

Name of Candidate: **ADHEENA SHAJU**

Name of Father : **SHAJU JOSEPH**

Name of Mother : **RAJEENA SHAJU**

Date of Birth : **28/07/2004**

Stream : **SCIENCE**

Month & Year : **MARCH 2022**

Register Number : **9277039**

No. of Chances : **1**

SUBJECTS	FIRST YEAR			SECOND YEAR				GRAND TOTAL					Grade Obtained	Grade in Words
	CE	TE	GM	CE	PE	TE	GM	CE	PE	TE	GM	Total		
PART I														
ENGLISH	20	67	–	20		50	–	40		117	–	157	B+	B plus
PART II														
HINDI	20	80	–	20	–	80	–	40	–	160	–	200	A+	A plus
PART III (Optionals)														
PHYSICS	20	46	–	20	38	35	–	40	38	81	–	159	B+	B plus
CHEMISTRY	20	51	–	20	40	28	–	40	40	79	–	159	B+	B plus
BIOLOGY	20	54	–	20	39	38	–	40	39	92	–	171	A	A only
MATHEMATICS-SCI	20	54	–	20	40	32	–	40	40	86	–	166	A	A only

School Code : 10187	Maximum Score	Total Score Obtained in figures	1012
Date of Result : 21/06/2022	1200	Total Score Obtained in Words	ONE ZERO ONE TWO

Eligible for Higher Studies : D+ Grade or above for all subjects.

*Scores obtained in the previous examination(s)

School Seal

ST. THOMAS H.S.S. KOORACHUNDU

LOVELY SEBASTIAN

Signature of the Principal with name seal

DR.S.S.VIVEKANANDAN
SECRETARY
Board of Higher Secondary Examinations
Government of Kerala

13D1D1641J11613943754

No. 1378495

GOVERNMENT OF KERALA
BOARD OF HIGHER SECONDARY EXAMINATIONS

CERTIFICATE

This is to certify that the candidate mentioned below has appeared for the Higher Secondary Examination and is PASSED & ELIGIBLE *for higher studies. The details are shown below.*

Candidate's Name : ABIN JOHNY

Father's Name : JOHNY P C

Mother's Name : BEENA JOHNY

Date of Birth : 15/03/2003

Stream : SCIENCE

Register Number : 8379206

Month & Year : MARCH 2021

No. of Chances : 1

SUBJECTS	FIRST YEAR		SECOND YEAR			GRAND TOTAL				Grade Obtained	Grade in Words
	CE	TE	CE	PE	TE	CE	PE	TE	Total		
PART I											
ENGLISH	18	40	18		71	36		111	147	B+	B plus
PART II											
MALAYALAM	19	62	20	--	80	39	--	142	181	A+	A plus
PART III (Optionals)											
PHYSICS	18	23	18	40	23	36	40	46	122	B	B only
CHEMISTRY	17	18	18	36	30	35	36	48	119	C+	C plus
BIOLOGY	18	30	18	40	52	36	40	82	158	B+	B plus
MATHEMATICS-SCI	18	28	18	40	28	36	40	56	132	B	B only

School Code : 12015	Total Score in Figures	859	
Date of Result : 28-07-2021	Total Score in Words	EIGHT FIVE NINE	

Eligible for Higher Studies : D+ Grade or above for all subjects.

*Scores obtained in the previous examination(s)

ST. CATHERINE'S H.S.S. Thyanad Pin: 678546 School Code 12015 PAYYANPALLY

School Seal

RAJU JOSEPH. C

Signature of the Principal with name seal

SECRETARY
Board of Higher Secondary Examinations,
Government of Kerala

8H1818998E38985269253

No. 2281367593

GOVERNMENT OF KERALA
BOARD OF HIGHER SECONDARY EXAMINATIONS

CERTIFICATE

This is to certify that the candidate mentioned below has appeared for the Higher Secondary Examination and i

PASSED & ELIGIBLE *for higher studies. The details are shown below.*

Name of Candidate: **ABHISHNAV LIGHU**

Name of Father : **LIGHUMON. A.R**

Name of Mother : **BINDU. P.K**

Date of Birth : **06/08/2004**

Stream : **SCIENCE**

Register Number : **9359812**

Month & Year : **MARCH 2022**

No. of Chances : **1**

SUBJECTS	FIRST YEAR			SECOND YEAR				GRAND TOTAL					Grade Obtained	Grade in Words
	CE	TE	GM	CE	PE	TE	GM	CE	PE	TE	GM	Total		
PART I														
ENGLISH	20	46	–	20		51	–	40		97	–	137	B	B only
PART II														
MALAYALAM	20	53	–	20	–	57	–	40	–	110	–	150	B+	B plus
PART III (Optionals)														
PHYSICS	20	34	–	20	40	18	–	40	40	52	–	132	B	B only
CHEMISTRY	20	28	–	20	39	20	–	40	39	48	–	127	B	B only
BIOLOGY	20	31	–	20	38	25	–	40	38	56	–	134	B	B only
MATHEMATICS-SCI	20	39	–	20	33	15	–	40	33	54	–	127	B	B only

School Code : 12021	Maximum Score	Total Score Obtained in figures	807
Date of Result : 21/06/2022	1200	Total Score Obtained in Words	EIGHT ZERO SEVEN

Eligible for Higher Studies : D+ Grade or above for all subjects.

*Scores obtained in the previous examination(s)

MASREE HIGHER SECONDARY SCHOOL, KALLADIKODE

School Seal

JAYARAJ.K.R

Signature of the Principal with name seal

DR.S.S.VIVEKANANDAN

SECRETARY

Board of Higher Secondary Examinations, Government of Kerala

22S1112249

GOVERNMENT OF KERALA
BOARD OF HIGHER SECONDARY EXAMINATIONS

CERTIFICATE

This is to certify that the candidate mentioned below has appeared for the Higher Secondary Examination and is **PASSED & ELIGIBLE** *for higher studies. The details are shown below.*

Name of Candidate : **ANJUSREE PRASAD**

Name of Father : **HARIPRASAD V T**

Name of Mother : **K R SHEENA**

Date of Birth : **20/03/2004**

Stream : **SCIENCE**

Month & Year : **MARCH 2022**

Register Number : **9109046**

No. of Chances : **1**

SUBJECTS	FIRST YEAR			SECOND YEAR				GRAND TOTAL					Grade Obtained	Grade in Words
	CE	TE	GM	CE	PE	TE	GM	CE	PE	TE	GM	Total		
PART I														
ENGLISH	20	76	–	20		74	–	40		150	–	190	A+	A plus
PART II														
HINDI	20	80	–	20	–	79	–	40	–	159	–	199	A+	A plus
PART III (Optionals)														
PHYSICS	20	60	–	20	33	26	–	40	33	86	–	159	B+	B plus
CHEMISTRY	20	59	–	20	40	29	–	40	40	88	–	168	A	A only
BIOLOGY	20	59	–	20	40	52	–	40	40	111	–	191	A+	A plus
MATHEMATICS-SCI	20	58	–	20	40	38	–	40	40	96	–	176	A	A only

School Code : 05060	Maximum Score	Total Score Obtained in figures	1083
Date of Result : 21/06/2022	1200	Total Score Obtained in Words	ONE ZERO EIGHT THREE

Eligible for Higher Studies : D+ Grade or above for all subjects.

*Scores obtained in the previous examination(s)

ST ANNE'S HIGHER SECONDARY SCHOOL KOTTAYAM

Seal

SR. AYONA SIMON
Signature of the Principal
with name seal

DR.S.S.VIVEKANANDAN
SECRETARY
Board of Higher Secondary Examinations,
Government of Kerala

1151FI331JD1314896974

No. 22S1116045

GOVERNMENT OF KERALA
BOARD OF HIGHER SECONDARY EXAMINATIONS

CERTIFICATE

This is to certify that the candidate mentioned below has appeared for the Higher Secondary Examination and is ....PASSED & ELIGIBLE.... *for higher studies. The details are shown below.*

Name of Candidate: **ANEENA MARIA JIJO**

Name of Father : **JIJO SEBASTIAN**

Name of Mother : **RENIMOL MATHEW**

Date of Birth : **16/04/2004**

Stream : **SCIENCE**

Month & Year : **MARCH 2022**

Register Number : **9112849**

No. of Chances : **1**

SUBJECTS	FIRST YEAR			SECOND YEAR				GRAND TOTAL					Grade Obtained	Grade in Words
	CE	TE	GM	CE	PE	TE	GM	CE	PE	TE	GM	Total		
PART I														
ENGLISH	20	70	–	20		70	–	40		140	–	180	A+	A plus
PART II														
HINDI	20	80	–	20	–	80	–	40	–	160	–	200	A+	A plus
PART III (Optionals)														
PHYSICS	20	52	–	20	40	43	–	40	40	95	–	175	A	A only
CHEMISTRY	20	55	–	20	40	37	–	40	40	92	–	172	A	A only
BIOLOGY	20	56	–	20	40	53	–	40	40	109	–	189	A+	A plus
MATHEMATICS-SCI	20	55	–	20	40	50	–	40	40	105	–	185	A+	A plus

School Code : 05081	Maximum Score	Total Score Obtained in figures	1101
Date of Result : 21/06/2022	1200	Total Score Obtained in Words	ONE ONE ZERO ONE

Eligible for Higher Studies : D+ Grade or above for all subjects.
*Scores obtained in the previous examination(s)

ST. MARY'S ... KOTTAYAM PALA-686575

ROSAMMA P.V.
Signature of the Principal
with name seal

DR.S.S.VIVEKANANDAN
SECRETARY
Board of Higher Secondary Examinations,
Government of Kerala

13D1D1641J11613516753

No. 1379502

GOVERNMENT OF KERALA
BOARD OF HIGHER SECONDARY EXAMINATIONS
CERTIFICATE

This is to certify that the candidate mentioned below has appeared for the Higher Secondary Examination and is PASSED & ELIGIBLE *for higher studies. The details are shown below.*

Candidate's Name : ANAMIKA SUNIL

Father's Name : SUNIL K P

Mother's Name : SREEDEVI

Date of Birth : 28/09/2003

Stream : SCIENCE

Month & Year : MARCH 2021

Register Number : 8380268

No. of Chances : 1

SUBJECTS	FIRST YEAR		SECOND YEAR			GRAND TOTAL				Grade Obtained	Grade in Words
	CE	TE	CE	PE	TE	CE	PE	TE	Total		
PART I ENGLISH	20	72	20		80	40		152	192	A+	A plus
PART II HINDI	20	79	20	--	80	40	--	159	199	A+	A plus
PART III (Optionals) PHYSICS	20	32	20	39	18	40	39	50	129	B	B only
CHEMISTRY	20	30	20	33	49	40	33	79	152	B+	B plus
BIOLOGY	20	52	20	40	60	40	40	112	192	A+	A plus
MATHEMATICS-SCI	20	34	20	40	41	40	40	75	155	B+	B plus

School Code : 12018	Total Score in Figures	1019	1019
Date of Result : 28-07-2021	Total Score in Words	ONE ZERO ONE NINE	

Eligible for Higher Studies : D+ Grade or above for all subjects.

*Scores obtained in the previous examination(s)

School Seal

M.V RAJEEVAN
Signature of the Principal
with name seal

SECRETARY
Board of Higher Secondary Examinations,
Government of Kerala

9G6939EE9IJ9E96631985

No. 22S1112536

GOVERNMENT OF KERALA
BOARD OF HIGHER SECONDARY EXAMINATIONS

CERTIFICATE

This is to certify that the candidate mentioned below has appeared for the Higher Secondary Examination and is **PASSED & ELIGIBLE** *for higher studies. The details are shown below.*

Name of Candidate: **ANAGHAMOL K S**

Name of Father : **SUNILKUMAR K S**

Name of Mother : **ZEEMA MOHANAN**

Date of Birth : **17/09/2004**

Stream : **SCIENCE**

Register Number : **9109263**

Month & Year : **MARCH 2022**

No. of Chances : **1**

SUBJECTS	FIRST YEAR			SECOND YEAR				GRAND TOTAL					Grade Obtained	Grade in Words
	CE	TE	GM	CE	PE	TE	GM	CE	PE	TE	GM	Total		
PART I														
ENGLISH	20	71	–	20		66	–	40		137	–	177	A	A only
PART II														
HINDI	20	80	–	20	–	80	–	40	–	160	–	200	A+	A plus
PART III (Optionals)														
PHYSICS	20	49	–	20	40	39	–	40	40	88	–	168	A	A only
CHEMISTRY	20	52	–	20	40	29	–	40	40	81	–	161	A	A only
BIOLOGY	20	51	–	20	40	39	–	40	40	90	–	170	A	A only
MATHEMATICS-SCI	20	55	–	20	40	19	–	40	40	74	–	154	B+	B plus

School Code : 05061	Maximum Score	Total Score Obtained in figures	1030
Date of Result : 21/06/2022	1200	Total Score Obtained in Words	ONE ZERO THREE ZERO

Eligible for Higher Studies : D+ Grade or above for all subjects.

*Scores obtained in the previous examination(s)

MOUNT CARMEL H.S.S. KOTTAYAM KANJIKUZHY

School Seal

SR. SHEELA V.A.

Signature of the Principal with name seal

DR.S.S.VIVEKANANDAN

SECRETARY

Board of Higher Secondary Examination

Government of Kerala

H93H1HGGHA6HGH2743754

No. 22S1348573

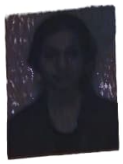

GOVERNMENT OF KERALA
BOARD OF HIGHER SECONDARY EXAMINATIONS

CERTIFICATE

This is to certify that the candidate mentioned below has appeared for the Higher Secondary Examination and is **PASSED & ELIGIBLE** *for higher studies. The details are shown below.*

Name of Candidate: **ANAGHA.U**

Name of Father : **UNNIKRISHNAN.U**

Name of Mother : **SHEEJA.K**

Date of Birth : **20/09/2004**

Register Number : **9340670**

Stream : **SCIENCE**

No. of Chances : **1**

Month & Year : **MARCH 2022**

SUBJECTS	FIRST YEAR			SECOND YEAR				GRAND TOTAL					Grade Obtained	Grade in Words
	CE	TE	GM	CE	PE	TE	GM	CE	PE	TE	GM	Total		
PART I ENGLISH	20	66	–	20		60	–	40		126	–	166	A	A only
PART II MALAYALAM	20	80	–	20	–	79	–	40	–	159	–	199	A+	A plus
PART III (Optionals) PHYSICS	20	44	–	20	40	21	–	40	40	65	–	145	B+	B plus
CHEMISTRY	20	50	–	20	40	25	–	40	40	75	–	155	B+	B plus
BIOLOGY	20	57	–	20	40	51	–	40	40	108	–	188	A+	A plus
MATHEMATICS-SCI	20	50	–	20	40	23	–	40	40	73	–	153	B+	B plus

School Code : **11211**	Maximum Score	Total Score Obtained in figures	**1006**
Date of Result : **21/06/2022**	**1200**	Total Score Obtained in Words	**ONE ZERO ZERO SIX**

Eligible for Higher Studies : D+ Grade or above for all subjects.

*Scores obtained in the previous examination(s)

School Seal

ABDUL RASHEED. V.P

Signature of the Principal with name seal

DR.S.S.VIVEKANANDAN
SECRETARY
Board of Higher Secondary Examinations, Government of Kerala

9G6939EE91J9E94356418

No. 22S1267838

GOVERNMENT OF KERALA
BOARD OF HIGHER SECONDARY EXAMINATIONS

CERTIFICATE

This is to certify that the candidate mentioned below has appeared for the Higher Secondary Examination and is **PASSED & ELIGIBLE** *for higher studies. The details are shown below.*

Name of Candidate: **ARYASREE AJITH C**

Name of Father : **AJITH KUMAR C**

Name of Mother : **SHEEBA K P**

Date of Birth : **27/06/2004**

Stream : **SCIENCE**

Month & Year : **MARCH 2022**

Register Number : **9261498**

No. of Chances : **1**

SUBJECTS	FIRST YEAR			SECOND YEAR				GRAND TOTAL					Grade Obtained	Grade in Words
	CE	TE	GM	CE	PE	TE	GM	CE	PE	TE	GM	Total		
PART I														
ENGLISH	20	63	–	20		50	–	40		113	–	153	B+	B plus
PART II														
HINDI	20	80	–	20	–	78	–	40	–	158	–	198	A+	A plus
PART III (Optionals)														
PHYSICS	20	31	–	20	39	44	–	40	39	75	–	154	B+	B plus
CHEMISTRY	20	40	–	20	40	35	–	40	40	75	–	155	B+	B plus
BIOLOGY	20	43	–	20	40	47	–	40	40	90	–	170	A	A only
MATHEMATICS-SCI	20	51	–	20	40	40	–	40	40	91	–	171	A	A only

School Code : 10099	Maximum Score	Total Score Obtained in figures	1001
Date of Result : 21/06/2022	1200	Total Score Obtained in Words	ONE ZERO ZERO ONE

Eligible for Higher Studies : D+ Grade or above for all subjects.

*Scores obtained in the previous examination(s)

GOVT. HIGHER SECONDARY SCHOOL Kozhikode School Code 10099

School Seal

ABDUL GAFOOR K.K

Signature of the Principal with name seal

DR.S.S.VIVEKANANDAN

SECRETARY

Board of Higher Secondary Examinations, Government of Kerala

19207/00057

0688680

1362680

रजि. नं.
Regn.No. B222/19207/0060

केन्द्रीय माध्यमिक शिक्षा बोर्ड
CENTRAL BOARD OF SECONDARY EDUCATION

अंक विवरणिका सह प्रमाण पत्र
MARKS STATEMENT CUM CERTIFICATE

सीनियर स्कूल सर्टिफिकेट परीक्षा, 2022
SENIOR SCHOOL CERTIFICATE EXAMINATION, 2022

यह प्रमाणित किया जाता है कि
This is to certify that **ARPITA DAS**

अनुक्रमांक
Roll No. **12681586**

माता का नाम
Mother's Name **KHUKI RANI DAS**

पिता/संरक्षक का नाम
Father's / Guardian's Name **TARUN KUMAR DAS**

विद्यालय
School **19207 KENDRIYA VIDYALAYA BALLYGANJE KOLKATA WB**

की शैक्षणिक उपलब्धियां निम्नानुसार हैं has achieved Scholastic Achievements as under :

विषय कोड SUB. CODE	विषय SUBJECT	प्राप्तांक MARKS OBTAINED				स्थितीय ग्रेड POSITIONAL GRADE
		लिखित THEORY	प्रा./PR. आं.मू./IA	योग TOTAL	योग (शब्दों में) TOTAL (IN WORDS)	
301	ENGLISH CORE	059	020	079	SEVENTY NINE	B2
302	HINDI CORE	060	020	080	EIGHTY	B2
042	PHYSICS	026	028	054	FIFTY FOUR	D2
043	CHEMISTRY	030	030	060	SIXTY	C2
044	BIOLOGY	048	028	076	SEVENTY SIX	B2
049	PAINTING	016	069	085	EIGHTY FIVE	C2
500	WORK EXPERIENCE					A1
502	HEALTH & PHYSICAL EDUCATION					A1
503	GENERAL STUDIES					A1

परिणाम Result **PASS**

दिल्ली Delhi
दिनांक Dated : 22-07-2022

परीक्षा नियंत्रक
Controller of Examinations

सह-शैक्षिक उपलब्धियां : सह-शैक्षिक एवम् अनुशासन क्षेत्र में ग्रेडिंग विद्यालय द्वारा अपने स्तर पर बोर्ड द्वारा जारी प्रारूपनुसार प्रदान की जाती है।
Co-Scholastic achievements : Grading for Co-Scholastic and Discipline area is being issued by the school as per format prescribed by the Board.

परिवर्तित विषय कोड में, परीक्षा परिणाम 100 अंकों के अंतर्गत दिया गया है।
In the changed subject code, the test result is given under 100 marks.

EA0EJEIIE3FEIE8551159

No. 22S1054499

GOVERNMENT OF KERALA
BOARD OF HIGHER SECONDARY EXAMINATIONS

CERTIFICATE

This is to certify that the candidate mentioned below has appeared for the Higher Secondary Examination and is **PASSED & ELIGIBLE** *for higher studies. The details are shown below.*

Name of Candidate: ARUN ROY

Name of Father : ROY JOHN

Name of Mother : ANNAMMA JACOB

Date of Birth : 20/07/2004

Stream : SCIENCE

Register Number : 9052664

Month & Year : MARCH 2022

No. of Chances : 1

SUBJECTS	FIRST YEAR			SECOND YEAR				GRAND TOTAL					Grade Obtained	Grade in Words
	CE	TE	GM	CE	PE	TE	GM	CE	PE	TE	GM	Total		
PART I														
ENGLISH	20	50	–	20		51	–	40		101	–	141	B+	B plus
PART II														
HINDI	20	74	–	20	–	70	–	40	–	144	–	184	A+	A plus
PART III (Optionals)														
PHYSICS	20	45	–	20	40	35	–	40	40	80	–	160	A	A only
CHEMISTRY	20	44	–	20	40	27	–	40	40	71	–	151	B+	B plus
BIOLOGY	20	53	–	20	40	55	–	40	40	108	–	188	A+	A plus
MATHEMATICS-SCI	20	44	–	20	36	30	–	40	36	74	–	150	B+	B plus

School Code : 02072	Maximum Score	Total Score Obtained in figures	974
Date of Result : 21/06/2022	1200	Total Score Obtained in Words	NINE SEVEN FOUR

Eligible for Higher Studies : D+ Grade or above for all subjects.

*Scores obtained in the previous examination(s)

C.V.K.M.H.S.S. KOLLAM EAST KALLADA

School Seal

LEKSHMI.V.

Signature of the Principal with name seal

DR.S.S.VIVEKANANDAN

SECRETARY

Board of Higher Secondary Examinations, Government of Kerala

9G6939EE91J9E93536355

No. 22S1257244

GOVERNMENT OF KERALA
BOARD OF HIGHER SECONDARY EXAMINATIONS

CERTIFICATE

This is to certify that the candidate mentioned below has appeared for the Higher Secondary Examination and is **PASSED & ELIGIBLE** *for higher studies. The details are shown below.*

Name of Candidate: **ANUSREE A P**

Name of Father : **ANILKUMAR AP**

Name of Mother : **SREELEKHA A**

Date of Birth : **25/08/2004**

Stream : **SCIENCE**

Month & Year : **MARCH 2022**

Register Number : **9251130**

No. of Chances : **1**

SUBJECTS	FIRST YEAR			SECOND YEAR				GRAND TOTAL					Grade Obtained	Grade in Words
	CE	TE	GM	CE	PE	TE	GM	CE	PE	TE	GM	Total		
PART I														
ENGLISH	20	42	–	20		55	–	40		97	–	137	B	B only
PART II														
HINDI	20	74	–	20	–	79	–	40	–	153	–	193	A+	A plus
PART III (Optionals)														
PHYSICS	20	31	–	20	34	16	–	40	34	47	–	121	B	B only
CHEMISTRY	20	23	–	20	39	19	–	40	39	42	–	121	B	B only
BIOLOGY	20	58	–	20	39	49	–	40	39	107	–	186	A+	A plus
MATHEMATICS-SCI	20	26	–	20	40	13	–	40	40	39	–	119	C+	C plus

School Code : **10047**	Maximum Score	Total Score Obtained in figures	**877**
Date of Result : **21/06/2022**	**1200**	Total Score Obtained in Words	**EIGHT SEVEN SEVEN**

Eligible for Higher Studies : D+ Grade or above for all subjects.

*Score obtained in the previous examination(s)

MALABAR CHRISTIAN COLLEGE H.S.S. CODE: 10047 KOZHIKODE-1

School Seal

GOKULNATH P.N.

Signature of the Principal with name seal

DR.S.S.VIVEKANANDAN

SECRETARY

Board of Higher Secondary Examinations, Government of Kerala

8H18I8998E38987939716

No. 22S1254017

GOVERNMENT OF KERALA
BOARD OF HIGHER SECONDARY EXAMINATIONS

CERTIFICATE

This is to certify that the candidate mentioned below has appeared for the Higher Secondary Examination and is **PASSED & ELIGIBLE** *for higher studies. The details are shown below.*

Name of Candidate: ANN MARIYA ROY

Name of Father : ROY EAPPAN

Name of Mother : SINCY ROY

Date of Birth : 02/07/2004

Stream : SCIENCE

Register Number : 9248059

Month & Year : MARCH 2022

No. of Chances : 1

SUBJECTS	FIRST YEAR			SECOND YEAR				GRAND TOTAL					Grade Obtained	Grade in Words
	CE	TE	GM	CE	PE	TE	GM	CE	PE	TE	GM	Total		
PART I														
ENGLISH	20	69	–	20		73	–	40		142	–	182	A+	A plus
PART II														
MALAYALAM	20	80	–	20	–	80	–	40	–	160	–	200	A+	A plus
PART III (Optionals)														
PHYSICS	20	60	–	20	40	51	–	40	40	111	–	191	A+	A plus
CHEMISTRY	20	60	–	20	40	47	–	40	40	107	–	187	A+	A plus
BIOLOGY	20	58	–	20	40	44	–	40	40	102	–	182	A+	A plus
MATHEMATICS-SCI	20	60	–	20	40	46	–	40	40	106	–	186	A+	A plus

School Code : 10039	Maximum Score	Total Score Obtained in figures	1128
Date of Result : 21/06/2022	1200	Total Score Obtained in Words	ONE ONE TWO EIGHT

Eligible for Higher Studies : D+ Grade or above for all subjects.

*Scores obtained in the previous examination(s)

ST. SEBASTIAN'S HIGHER SECONDARY SCHOOL • MOOVARAKUZHA • TODUPUZHA

LEENA VARGHESE. C
Signature of the Principal
with name seal

DR.S.S.VIVEKANANDAN
SECRETARY
Board of Higher Secondary Examinations,
Government of Kerala

H93H1HGGHA6HGH6298514

No. 22S1363204

GOVERNMENT OF KERALA
BOARD OF HIGHER SECONDARY EXAMINATIONS

CERTIFICATE

This is to certify that the candidate mentioned below has appeared for the Higher Secondary Examination and is **PASSED & ELIGIBLE** *for higher studies. The details are shown below.*

Name of Candidate: **ANSON ROBERT**

Name of Father : **ROBERT T J**

Name of Mother : **PREENA**

Date of Birth : **12/01/2005**

Stream : **SCIENCE**

Month & Year : **MARCH 2022**

Register Number : **9355448**

No. of Chances : **1**

SUBJECTS	FIRST YEAR			SECOND YEAR				GRAND TOTAL					Grade Obtained	Grade in Words
	CE	TE	GM	CE	PE	TE	GM	CE	PE	TE	GM	Total		
PART I														
ENGLISH	20	63	–	20		51	–	40		114	–	154	B+	B plus
PART II														
MALAYALAM	20	80	–	20	–	75	–	40	–	155	–	195	A+	A plus
PART III (Optionals)														
PHYSICS	20	48	–	20	38	30	–	40	38	78	–	156	B+	B plus
CHEMISTRY	20	46	–	20	38	27	–	40	38	73	–	151	B+	B plus
BIOLOGY	20	42	–	20	37	27	–	40	37	69	–	146	B+	B plus
MATHEMATICS-SCI	20	44	–	20	40	14	–	40	40	58	–	138	B	B only

School Code : 12005	Maximum Score	Total Score Obtained in figures	940
Date of Result : 21/06/2022	1200	Total Score Obtained in Words	NINE FOUR ZERO

Eligible for Higher Studies : D+ Grade or above for all subjects.

*Scores obtained in the previous examination(s)

School Seal

JISHA.M. PAUL

Signature of the Principal with name seal

DR.S.S.VIVEKANANDAN
SECRETARY
Board of Higher Secondary Examinations,
Government of Kerala

GEJG6GAAG10GAG5412669

No. 22S1116051

GOVERNMENT OF KERALA
BOARD OF HIGHER SECONDARY EXAMINATIONS

CERTIFICATE

This is to certify that the candidate mentioned below has appeared for the Higher Secondary Examination and is .....**PASSED & ELIGIBLE**.....*for higher studies. The details are shown below.*

Name of Candidate: **ANN MARIA JOSE**

Name of Father : **JOSE MATHEW**

Name of Mother : **MOLLY JOSE**

Date of Birth : **24/01/2004**

Stream : **SCIENCE**

Month & Year : **MARCH 2022**

Register Number : **9112855**

No. of Chances : **1**

SUBJECTS	FIRST YEAR			SECOND YEAR				GRAND TOTAL					Grade Obtained	Grade in Words
	CE	TE	GM	CE	PE	TE	GM	CE	PE	TE	GM	Total		
PART I ENGLISH	20	67	–	20		64	–	40		131	–	171	A	A only
PART II HINDI	20	80	–	20	–	80	–	40	–	160	–	200	A+	A plus
PART III (Optionals) PHYSICS	20	57	–	20	40	45	–	40	40	102	–	182	A+	A plus
CHEMISTRY	20	60	–	20	40	40	–	40	40	100	–	180	A+	A plus
BIOLOGY	20	52	–	20	40	49	–	40	40	101	–	181	A+	A plus
MATHEMATICS-SCI	20	59	–	20	40	45	–	40	40	104	–	184	A+	A plus

School Code : **05081**	Maximum Score	Total Score Obtained in figures	**1098**
Date of Result : **21/06/2022**	**1200**	Total Score Obtained in Words	**ONE ZERO NINE EIGHT**

Eligible for Higher Studies : D+ Grade or above for all subjects.

*Sc[illegible]ned in the previous examination(s)

ST. MARY'S GIRLS H.S.S. KOTTAYAM PALA-686575

ROSAMMA P.V.

Signature of the Principal with name seal

DR.S.S.VIVEKANANDAN

SECRETARY

Board of Higher Secondary Examinations, Government of Kerala

EA0EJE1IE3FE1E6333417

No. 22S1188786

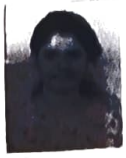

GOVERNMENT OF KERALA
BOARD OF HIGHER SECONDARY EXAMINATIONS

CERTIFICATE

This is to certify that the candidate mentioned below has appeared for the Higher Secondary Examination and is **PASSED & ELIGIBLE** *for higher studies. The details are shown below.*

Name of Candidate: **AVRIL K J**

Name of Father : **JUSTIN K J**

Name of Mother : **AVILA**

Date of Birth : **06/04/2004**

Stream : **SCIENCE**

Month & Year : **MARCH 2022**

Register Number : **9184793**

No. of Chances : **1**

SUBJECTS	FIRST YEAR			SECOND YEAR				GRAND TOTAL					Grade Obtained	Grade in Words
	CE	TE	GM	CE	PE	TE	GM	CE	PE	TE	GM	Total		
PART I														
ENGLISH	20	75	–	20		77	–	40		152	–	192	A+	A plus
PART II														
HINDI	20	80	–	20	–	80	–	40	–	160	–	200	A+	A plus
PART III (Optionals)														
PHYSICS	20	57	–	20	40	33	–	40	40	90	–	170	A	A only
CHEMISTRY	20	58	–	20	39	35	–	40	39	93	–	172	A	A only
BIOLOGY	20	58	–	20	40	53	–	40	40	111	–	191	A+	A plus
MATHEMATICS-SCI	20	60	–	20	40	44	–	40	40	104	–	184	A+	A plus

School Code : **08088**	Maximum Score	Total Score Obtained in figures	**1109**
Date of Result : **21/06/2022**	**1200**	Total Score Obtained in Words	**ONE ONE ZERO NINE**

Eligible for Higher Studies : D+ Grade or above for all subjects.

*Scores obtained in the previous examination(s)

School Code 08088 UDISE Code 32071802704 VIVEKODAYA GHSS THRISSUR-680 001

School Seal

LALITHAKUMARY.K.R.

Signature of the Principal with name seal

DR.S.S.VIVEKANANDAN
SECRETARY
Board of Higher Secondary Examinations
Government of Kerala

3643D3J13F23J37878415

No. 22S1150405

GOVERNMENT OF KERALA
BOARD OF HIGHER SECONDARY EXAMINATIONS

CERTIFICATE

This is to certify that the candidate mentioned below has appeared for the Higher Secondary Examination and is **PASSED & ELIGIBLE** *for higher studies. The details are shown below.*

Name of Candidate: **ASHYA K J**

Name of Father : **JOSEPH K A**

Name of Mother : **PREEJA JOSEPH**

Date of Birth : **23/08/2004**

Stream : **SCIENCE**

Month & Year : **MARCH 2022**

Register Number : **9146835**

No. of Chances : **1**

SUBJECTS	FIRST YEAR			SECOND YEAR				GRAND TOTAL					Grade Obtained	Grade in Words
	CE	TE	GM	CE	PE	TE	GM	CE	PE	TE	GM	Total		
PART I														
ENGLISH	20	72	–	20		71	–	40		143	–	183	A+	A plus
PART II														
HINDI	20	80	–	20	–	80	–	40	–	160	–	200	A+	A plus
PART III (Optionals)														
PHYSICS	20	57	–	20	39	26	–	40	39	83	–	162	A	A only
CHEMISTRY	20	55	–	20	40	50	–	40	40	105	–	185	A+	A plus
BIOLOGY	20	60	–	20	40	49	–	40	40	109	–	189	A+	A plus
MATHEMATICS-SCI	20	60	–	20	40	47	–	40	40	107	–	187	A+	A plus

School Code : **07070**	Maximum Score	Total Score Obtained in figures	**1106**
Date of Result : **21/06/2022**	**1200**	Total Score Obtained in Words	**ONE ONE ZERO SIX**

Eligible for Higher Studies : D+ Grade or above for all subjects.
*Scores obtained in the previous examination(s)

School Seal

SMITA ALOYSIUS

Signature of the Principal
with name seal

DR.S.S.VIVEKANANDAN
SECRETARY
Board of Higher Secondary Examinati
Government of Kerala

9G6939RE91J9E93784562

No. 22S1338704

GOVERNMENT OF KERALA
BOARD OF HIGHER SECONDARY EXAMINATIONS

CERTIFICATE

This is to certify that the candidate mentioned below has appeared for the Higher Secondary Examination and is **PASSED & ELIGIBLE** *for higher studies. The details are shown below.*

Name of Candidate: **DEEPTHI KRISHNAN. K**

Name of Father : **MANOJ KUMAR. K. K**

Name of Mother : **DEEPAMOL. P. G**

Date of Birth : **04/08/2004**

Stream : **SCIENCE**

Month & Year : **MARCH 2022**

Register Number : **9331230**

No. of Chances : **1**

SUBJECTS	FIRST YEAR			SECOND YEAR				GRAND TOTAL					Grade Obtained	Grade in Words
	CE	TE	GM	CE	PE	TE	GM	CE	PE	TE	GM	Total		
PART I														
ENGLISH	20	35	–	20		50	–	40		85	–	125	B	B only
PART II														
MALAYALAM	20	80	–	20	–	78	–	40	–	158	–	198	A+	A plus
PART III (Optionals)														
PHYSICS	20	43	–	20	40	25	–	40	40	68	–	148	B+	B plus
CHEMISTRY	20	38	–	20	40	21	–	40	40	59	–	139	B	B only
BIOLOGY	20	44	–	20	40	38	–	40	40	82	–	162	A	A only
MATHEMATICS-SCI	20	44	–	20	40	20	–	40	40	64	–	144	B+	B plus

School Code : **11151**	Maximum Score	Total Score Obtained in figures	**916**
Date of Result : **21/06/2022**	**1200**	Total Score Obtained in Words	**NINE ONE SIX**

Eligible for Higher Studies : D+ Grade or above for all subjects.
*Scores obtained in the previous examination(s)

GOVT. HIGHER SECONDARY SCHOOL Malappuram DIST. Date..... School Code: 11151

School Seal

ROSAMMA JOHN
Signature of the Principal
with name seal

DR.S.S.VIVEKANANDAN
SECRETARY
Board of Higher Secondary Examinat
Government of Kerala

3643D33J3F23J38153565

No. 22S1106359

GOVERNMENT OF KERALA
BOARD OF HIGHER SECONDARY EXAMINATIONS

CERTIFICATE

This is to certify that the candidate mentioned below has appeared for the Higher Secondary Examination and is .....**PASSED & ELIGIBLE**.....*for higher studies. The details are shown below.*

Name of Candidate: **DELNA ROSE JOSEPH**

Name of Father : **SOJI VARGHESE**

Name of Mother : **TITU JOSEPH**

Date of Birth : **10/03/2004**

Stream : **SCIENCE**

Month & Year : **MARCH 2022**

Register Number : **9103131**

No. of Chances : **1**

SUBJECTS	FIRST YEAR			SECOND YEAR				GRAND TOTAL					Grade Obtained	Grade in Words
	CE	TE	GM	CE	PE	TE	GM	CE	PE	TE	GM	Total		
PART I														
ENGLISH	20	70	–	20		72	–	40		142	–	182	A+	A plus
PART II														
MALAYALAM	20	80	–	20	–	79	–	40	–	159	–	199	A+	A plus
PART III (Optionals)														
PHYSICS	20	60	–	20	40	52	–	40	40	112	–	192	A+	A plus
CHEMISTRY	20	60	–	20	40	41	–	40	40	101	–	181	A+	A plus
BIOLOGY	20	60	–	20	40	57	–	40	40	117	–	197	A+	A plus
MATHEMATICS-SCI	20	60	–	20	40	48	–	40	40	108	–	188	A+	A plus

School Code : 05037	Maximum Score	Total Score Obtained in figures	1139
Date of Result : 21/06/2022	1200	Total Score Obtained in Words	ONE ONE THREE NINE

Eligible for Higher Studies : D+ Grade or above for all subjects.
*Scores obtained in the previous examination(s)

School Seal

JOSE K. JACOB
Signature of the Principal
with name seal

DR.S.S.VIVEKANANDAN
SECRETARY
Board of Higher Secondary Examinations,
Government of Kerala

WEST BENGAL COUNCIL OF HIGHER SECONDARY EDUCATION

INSTITUTION CODE 105424

NO. B332933

MARK-SHEET
Higher Secondary Examination
2022

THE FOLLOWING IS THE STATEMENT OF MARKS AND GRADE OBTAINED BY

BIMAN SAHU

ROLL 311711 No. 1224 AT THE HIGHER SECONDARY EXAMINATION 2022.

SUBJECTS	FULL MARKS		PASS MARKS		MARKS/GRADE		TOTAL	SUBJECT GRADE
	THEORY	PRACTICAL /ORAL/ PROJECT	THEORY	PRACTICAL /ORAL/ PROJECT	THEORY	PRACTICAL /ORAL/ PROJECT	IN FIGURES / IN WORDS	
COMPULSORY LANGUAGE								
BNGA	80	20	24	6	61/A	20/O	81 (EIGHTY ONE)	A+
ENGB	80	20	24	6	70/A+	20/O	90 (NINETY)	O
COMPULSORY ELECTIVE								
BIOS	70	30	21	9	61/A+	30/O	91 (NINETY ONE)	O
CHEM	70	30	21	9	66/O	28/O	94 (NINETY FOUR)	O
PHYS	70	30	21	9	51/A	29/O	80 (EIGHTY)	A+
OPTIONAL ELECTIVE								
ENVS	80	20	24	6	56/A	20/O	76 (SEVENTY SIX)	A
						GRAND TOTAL	436	

RESULT: PASSED

OVERALL GRADE: A+

Yeaser Arafat

PLEASE SEE REVERSE

DEPUTY SECRETARY (EXAMINATION)

H93H1HGGHA6HGH1391218

No. 22S1285608

GOVERNMENT OF KERALA
BOARD OF HIGHER SECONDARY EXAMINATIONS

CERTIFICATE

This is to certify that the candidate mentioned below has appeared for the Higher Secondary Examination and is **PASSED & ELIGIBLE** *for higher studies. The details are shown below.*

Name of Candidate: **FATHIMA LUBNA. T.M**

Name of Father : **ABDUL RASHEED T**

Name of Mother : **SAREENA V**

Date of Birth : **17/03/2004**

Register Number : **9278714**

Stream : **SCIENCE**

No. of Chances : **1**

Month & Year : **MARCH 2022**

SUBJECTS	FIRST YEAR			SECOND YEAR				GRAND TOTAL					Grade Obtained	Grade in Words
	CE	TE	GM	CE	PE	TE	GM	CE	PE	TE	GM	Total		
PART I ENGLISH	20	68	–	20		72	–	40		140	–	180	A+	A plus
PART II HINDI	20	80	–	20	–	79	–	40	–	159	–	199	A+	A plus
PART III (Optionals) PHYSICS	20	60	–	20	40	36	–	40	40	96	–	176	A	A only
CHEMISTRY	20	55	–	20	40	33	–	40	40	88	–	168	A	A only
BIOLOGY	20	56	–	20	40	36	–	40	40	92	–	172	A	A only
MATHEMATICS-SCI	20	55	–	20	40	36	–	40	40	91	–	171	A	A only

School Code : 11001	Maximum Score	Total Score Obtained in figures	1066
Date of Result : 21/06/2022	1200	Total Score Obtained in Words	ONE ZERO SIX SIX

Eligible for Higher Studies : D+ Grade or above for all subjects.

*Scores obtained in the previous examination(s)

GOVT. GIRLS HIGHER SECONDARY SCHOOL DOWN HILL MALAPPURAM

School Seal

ABDUL KAREEM. M

Signature of the Principal with name seal

DR.S.S.VIVEKANANDAN
SECRETARY
Board of Higher Secondary Examinatio
Government of Kerala

364343J23033J31542614

No. 1376107

GOVERNMENT OF KERALA
BOARD OF HIGHER SECONDARY EXAMINATIONS

CERTIFICATE

This is to certify that the candidate mentioned below has appeared for the Higher Secondary Examination and is PASSED & ELIGIBLE *for higher studies. The details are shown below.*

Candidate's Name : FATHIMA K

Father's Name : MUHAMMED ALI

Mother's Name : NAJMATH

Date of Birth : 19/02/2004

Stream : SCIENCE

Register Number : 8376759

Month & Year : MARCH 2021

No. of Chances : 1

SUBJECTS	FIRST YEAR		SECOND YEAR			GRAND TOTAL				Grade Obtained	Grade in Words
	CE	TE	CE	PE	TE	CE	PE	TE	Total		
PART I											
ENGLISH	19	33	20		52	39		85	124	B	B only
PART II											
HINDI	20	75	20	--	80	40	--	155	195	A+	A plus
PART III (Optionals)											
PHYSICS	18	20	19	30	16	37	30	36	103	C+	C plus
CHEMISTRY	18	18	19	27	25	37	27	43	107	C+	C plus
BIOLOGY	18	18	18	40	28	36	40	46	122	B	B only
MATHEMATICS-SCI	17	18	19	40	41	36	40	59	135	B	B only

School Code : 12007	Total Score in Figures	786	
Date of Result : 28-07-2021	Total Score in Words	SEVEN EIGHT SIX	

Eligible for Higher Studies : D+ Grade or above for all subjects.

*Scores obtained in the previous examination(s)

GOVT. MODEL HSS, VELLAMUNDA, WAYANAD (DT)

School Seal

THOMAS.P.C

Signature of the Principal
with name seal

SECRETARY
Board of Higher Secondary Examinations,
Government of Kerala

9G6939EE9IJ9E99137452

No. 22S1254073

GOVERNMENT OF KERALA
BOARD OF HIGHER SECONDARY EXAMINATIONS

CERTIFICATE

This is to certify that the candidate mentioned below has appeared for the Higher Secondary Examination and is .....**PASSED & ELIGIBLE**.....*for higher studies. The details are shown below.*

Name of Candidate: **EMIL BIJU**

Name of Father : **BIJU T L**

Name of Mother : **DEEPA BIJU**

Date of Birth : **14/03/2004**

Stream : **SCIENCE**

Month & Year : **MARCH 2022**

Register Number : **9248115**

No. of Chances : **1**

SUBJECTS	FIRST YEAR			SECOND YEAR				GRAND TOTAL					Grade Obtained	Grade in Words
	CE	TE	GM	CE	PE	TE	GM	CE	PE	TE	GM	Total		
PART I														
ENGLISH	20	72	–	20		72	–	40		144	–	184	A+	A plus
PART II														
HINDI	20	80	–	20	–	80	–	40	–	160	–	200	A+	A plus
PART III (Optionals)														
PHYSICS	20	59	–	20	40	35	–	40	40	94	–	174	A	A only
CHEMISTRY	20	60	–	20	40	28	–	40	40	88	–	168	A	A only
BIOLOGY	20	55	–	20	40	50	–	40	40	105	–	185	A+	A plus
MATHEMATICS-SCI	20	60	–	20	40	32	–	40	40	92	–	172	A	A only

School Code : 10039	Maximum Score	Total Score Obtained in figures	1083
Date of Result : 21/06/2022	1200	Total Score Obtained in Words	ONE ZERO EIGHT THREE

Eligible for Higher Studies : D+ Grade or above for all subjects.

*Scores obtained in the previous examination(s)

ST. SEBASTIAN'S HIGHER SECONDARY SCHOOL KODANNAMPARA

LEENA VARGHESE. C

Signature of the Principal with name seal

DR.S.S.VIVEKANANDAN

SECRETARY

Board of Higher Secondary Examinations, Government of Kerala

3443D3JJ3F23J32488367

No. 22S1254025

GOVERNMENT OF KERALA
BOARD OF HIGHER SECONDARY EXAMINATIONS

CERTIFICATE

This is to certify that the candidate mentioned below has appeared for the Higher Secondary Examination and is **PASSED & ELIGIBLE** *for higher studies. The details are shown below.*

Name of Candidate: **ELSA MARIA SEBASTIAN**

Name of Father : **SEBASTIAN ANTONY**

Name of Mother : **JIJI SEBASTIAN**

Date of Birth : **28/01/2004**

Stream : **SCIENCE**

Month & Year : **MARCH 2022**

Register Number : **9248067**

No. of Chances : **1**

SUBJECTS	FIRST YEAR			SECOND YEAR				GRAND TOTAL					Grade Obtained	Grade in Words
	CE	TE	GM	CE	PE	TE	GM	CE	PE	TE	GM	Total		
PART I														
ENGLISH	20	70	–	20		72	–	40		142	–	182	A+	A plus
PART II														
MALAYALAM	20	80	–	20	–	77	–	40	–	157	–	197	A+	A plus
PART III (Optionals)														
PHYSICS	20	47	–	20	40	19	–	40	40	66	–	146	B+	B plus
CHEMISTRY	20	48	–	20	39	21	–	40	39	69	–	148	B+	B plus
BIOLOGY	20	44	–	20	40	38	–	40	40	82	–	162	A	A only
MATHEMATICS-SCI	20	41	–	20	40	10	–	40	40	51	–	131	B	B only

School Code : 10039	Maximum Score	Total Score Obtained in figures	966
Date of Result : 21/06/2022	1200	Total Score Obtained in Words	NINE SIX SIX

Eligible for Higher Studies : D+ Grade or above for all subjects.

*Scores obtained in the previous examination(s)

School Seal

LEENA VARGHESE. C

Signature of the Principal with name seal

DR.S.S.VIVEKANANDAN

SECRETARY

Board of Higher Secondary Examinations

Government of Kerala

13D151661041611697956

No. 22S1124012

GOVERNMENT OF KERALA

BOARD OF HIGHER SECONDARY EXAMINATIONS

CERTIFICATE

This is to certify that the candidate mentioned below has appeared for the Higher Secondary Examination and is **PASSED & ELIGIBLE** *for higher studies. The details are shown below.*

Name of Candidate: **EBIN LALU**

Name of Father : **LALU JOSEPH**

Name of Mother : **LISSY LALU**

Date of Birth : **26/07/2003**

Stream : **SCIENCE**

Month & Year : **MARCH 2022**

Register Number : **9120689**

No. of Chances : **1**

SUBJECTS	FIRST YEAR			SECOND YEAR				GRAND TOTAL					Grade Obtained	Grade in Words
	CE	TE	GM	CE	PE	TE	GM	CE	PE	TE	GM	Total		
PART I														
ENGLISH	20	71	–	20		76	–	40		147	–	187	A+	A plus
PART II														
HINDI	20	80	–	20	–	80	–	40	–	160	–	200	A+	A plus
PART III (Optionals)														
PHYSICS	20	60	–	20	40	49	–	40	40	109	–	189	A+	A plus
CHEMISTRY	20	60	–	20	40	39	–	40	40	99	–	179	A	A only
BIOLOGY	20	54	–	20	40	59	–	40	40	113	–	193	A+	A plus
MATHEMATICS-SCI	20	58	–	20	40	34	–	40	40	92	–	172	A	A only

School Code : 06018	Maximum Score	Total Score Obtained in figures	1120
Date of Result : 21/06/2022	1200	Total Score Obtained in Words	ONE ONE TWO ZERO

Eligible for Higher Studies : D+ Grade or above for all subjects.

*Scores obtained in the previous examination(s)

School Seal

ST MARY'S HIGHER SECONDARY SCHOOL School Code 06018 KALIYAR PO 695 507

LUCY GEORGE

Signature of the Principal with name seal

DR.S.S.VIVEKANANDAN

SECRETARY

Board of Higher Secondary Examinations

Government of Kerala

0060297

बिहार विद्यालय परीक्षा समिति, पटना
BIHAR SCHOOL EXAMINATION BOARD, PATNA

अंक पत्रक MARK SHEET

माध्यमिक विद्यालय परीक्षा, 2020 (वार्षिक) SECONDARY SCHOOL EXAMINATION, 2020 (ANNUAL)

क्रम सं० Sl. No. 130004987

नाम Name GOVINDA KUMAR SINGH

माता का नाम Mother's Name BISOKA DEVI

पिता का नाम Father's Name AMAR SINGH

विद्यालय School HIGH SCHOOL SINGHIA, KISHANGANJ

1311325704

रौल कोड Roll Code	रौल नं० Roll No.	पंजीयन संख्या Reg. No.	जन्म तिथि Date of Birth
13015	2000143	13015-00046-19	01/01/2005

SUBJECT	FULL MARKS	PASS MARKS	MARKS OBTAINED						MARKS IN WORDS
			THEORY	INTERNAL ASSESSMENT			REG. (TH.)	TOTAL	
				SCIENCE ASSESSMENT	SOCIAL SCIENCE LIT. ACTIVITY	SOCIAL SCIENCE PROJ. WORK			
M.I.L. HINDI	100	030	072					072	SEVEN TWO
S.I.L. SANSKRIT	100	030	065					065	SIX FIVE
MATHEMATICS	100	030	042					042	FOUR TWO
SCIENCE	100	030	040	018				058	FIVE EIGHT
SOCIAL SCIENCE	100	030	060		009	009		078	SEVEN EIGHT
	500	150			AGGREGATE			0315	RESULT
ENGLISH	100	030	049					049	1st DIV.

Patna, Dated 26/05/2020

Sanjaya Kumar

परीक्षा नियंत्रक

Controller of Examinati

13D151661041611248751

No. 22S1117256

GOVERNMENT OF KERALA
BOARD OF HIGHER SECONDARY EXAMINATIONS

CERTIFICATE

This is to certify that the candidate mentioned below has appeared for the Higher Secondary Examination and is .....**PASSED & ELIGIBLE**.....*for higher studies. The details are shown below.*

Name of Candidate: **HRISHIKESH NAIR S**

Name of Father : **SANTHOSHAN P B**

Name of Mother : **ASHA K P**

Date of Birth : **12/02/2004**

Stream : **TECHNICAL**

Month & Year : **MARCH 2022**

Register Number : **9114101**

No. of Chances : **1**

SUBJECTS	FIRST YEAR			SECOND YEAR				GRAND TOTAL					Grade Obtained	Grade in Words
	CE	TE	GM	CE	PE	TE	GM	CE	PE	TE	GM	Total		
PART I														
ENGLISH	20	52	–	20		55	–	40		107	–	147	B+	B plus
PART II														
COMPUTER SCIENCE AND INFORMATION TECHNOLOGY	20	39	–	20	38	45	–	40	38	84	–	162	A	A only
PART III (Optionals)														
PHYSICS	20	43	–	20	40	40	–	40	40	83	–	163	A	A only
CHEMISTRY	20	44	–	20	40	26	–	40	40	70	–	150	B+	B plus
MATHEMATICS-SCI	20	41	–	20	40	19	–	40	40	60	–	140	B+	B plus
BIOLOGY	20	32	–	20	37	44	–	40	37	76	–	153	B+	B plus

School Code : 05089	Maximum Score	Total Score Obtained in figures	915
Date of Result : 21/06/2022	1200	Total Score Obtained in Words	NINE ONE FIVE

Eligible for Higher Studies : D+ Grade or above for all subjects.

*Scores obtained in the previous examination(s)

TECHNICAL HIGHER SECONDARY SCHOOL KOTTAYAM PIN-686 011 PUTHUPPALLY

School Seal

BIJU PHILIP
Principal
Technical Higher Secondary School
Puthuppally, Kottayam - 686 011

Signature of the Principal with name seal

DR.S.S.VIVEKANANDAN
SECRETARY
Board of Higher Secondary Examinations, Government of Kerala

क्रमांक S.No. O/19 18801

REG06/ 118800
AINO 090008

राष्ट्रीय मुक्त विद्यालयी शिक्षा संस्थान
National Institute of Open Schooling

मा.सं.वि.मं. के अंतर्गत एक स्वायत्त संस्था
(An Autonomous Institution under MHRD)
भारत सरकार · Govt. of India

अंक विवरणिका / MARKS STATEMENT

उच्चतर माध्यमिक विद्यालय परीक्षा OCTOBER-2019
SENIOR SECONDARY SCHOOL EXAMINATION

नाम Name **GAYATHRI GANESH**
माता का नाम Mother's Name **VIDHYA V V**
पिता का नाम Father's Name **M K GANESHAN**
अभिभावक का नाम Guardian's Name
जहाँ से नामांकित हुए Enrolled from **KERALA**

अनुक्रमांक
Roll No. **090008173069**

कोड CODE	विषय SUBJECT	अधिकतम अंक MAX MARKS	प्राप्तांक MARKS OBTAINED: अंकों में IN FIGURES: सैद्धांतिक Theory	प्रायोगिक Practical	टीएमए TMA	कुल Total	कुल योग (शब्दों में) TOTAL IN WORDS	ग्रेड Grade
302	ENGLISH	100	54	XX	19	73 P	SEVENTY THREE	C
314	BIOLOGY	100	31	18	16	65 P	SIXTY FIVE	D
312	PHYSICS	100	29	16	16	61 P	SIXTY ONE	D
313	CHEMISTRY	100	26	18	14	58 P	FIFTY EIGHT	E
301	HINDI	100	32	XX	20	52 P	FIFTY TWO	E
311	MATHEMATICS	100	08	XX	18	26 SYC	TWENTY SIX	H
			TOTAL= 335 THREE HUNDRED THIRTY FIVE					

परिणाम Result **PASS**

NOIDA
(NCR)

दिनांक :
Dated **12-12-2019**

090008173069
GAYATHRI GANESH
MUKKIL PARAMBIL
NEAR HOLY MARYS CONVENT
KUMBALAM SOUTH

ERNAKULAM
KERALA PIN 682506

निदेशक (मूल्यांकन)
Director (Evaluation)

GEJG6GAAG10GAG8884869

No. 22S1120443

GOVERNMENT OF KERALA
BOARD OF HIGHER SECONDARY EXAMINATIONS

CERTIFICATE

This is to certify that the candidate mentioned below has appeared for the Higher Secondary Examination and is .....PASSED & ELIGIBLE.....*for higher studies. The details are shown below.*

Name of Candidate: GOPIKA MANOJ

Name of Father : MANOJ P B

Name of Mother : SHAJANA K NAIR

Date of Birth : 26/12/2003

Stream : SCIENCE

Register Number : 9117202

Month & Year : MARCH 2022

No. of Chances : 1

SUBJECTS	FIRST YEAR			SECOND YEAR				GRAND TOTAL					Grade Obtained	Grade in Words
	CE	TE	GM	CE	PE	TE	GM	CE	PE	TE	GM	Total		
PART I														
ENGLISH	20	70	–	20		65	–	40		135	–	175	A	A only
PART II														
SYRIAC	20	78	–	20	–	80	–	40	–	158	–	198	A+	A plus
PART III (Optionals)														
PHYSICS	20	54	–	20	40	32	–	40	40	86	–	166	A	A only
CHEMISTRY	20	52	–	20	40	42	–	40	40	94	–	174	A	A only
BIOLOGY	20	41	–	20	38	56	–	40	38	97	–	175	A	A only
MATHEMATICS-SCI	20	53	–	20	40	35	–	40	40	88	–	168	A	A only

School Code : 05138	Maximum Score	Total Score Obtained in figures	1056
Date of Result : 21/06/2022	1200	Total Score Obtained in Words	ONE ZERO FIVE SIX

Eligible for Higher Studies : D+ Grade or above for all subjects.

*Scores obtained in the previous examination(s)

ST. JOSEPH'S H.S.S. VILAVOOR PADOM 731080 321010000410 PIN: 686 577

School Seal

JOBY SEBASTIAN

Signature of the Principal with name seal

DR.S.S.VIVEKANANDAN

SECRETARY

Board of Higher Secondary Examinations, Government of Kerala

9G6939EE9IJ9E92441971

No. 22S1257589

GOVERNMENT OF KERALA
BOARD OF HIGHER SECONDARY EXAMINATIONS

CERTIFICATE

This is to certify that the candidate mentioned below has appeared for the Higher Secondary Examination and is **PASSED & ELIGIBLE** *for higher studies. The details are shown below.*

Name of Candidate: **HELEN SEBASTIAN**

Name of Father : **SAJI MATHEW**

Name of Mother : **JUBY MICHEAL**

Date of Birth : **24/02/2004**

Stream : **SCIENCE**

Month & Year : **MARCH 2022**

Register Number : **9251481**

No. of Chances : **1**

SUBJECTS	FIRST YEAR			SECOND YEAR				GRAND TOTAL					Grade Obtained	Grade in Words
	CE	TE	GM	CE	PE	TE	GM	CE	PE	TE	GM	Total		
PART I														
ENGLISH	20	74	–	20		77	–	40		151	–	191	A+	A plus
PART II														
HINDI	20	80	–	20	–	80	–	40	–	160	–	200	A+	A plus
PART III (Optionals)														
PHYSICS	20	58	–	20	40	49	–	40	40	107	–	187	A+	A plus
CHEMISTRY	20	58	–	20	37	35	–	40	37	93	–	170	A	A only
BIOLOGY	20	56	–	20	40	48	–	40	40	104	–	184	A+	A plus
MATHEMATICS-SCI	20	59	–	20	40	47	–	40	40	106	–	186	A+	A plus

School Code : 10048	Maximum Score	Total Score Obtained in figures	1118
Date of Result : 21/06/2022	1200	Total Score Obtained in Words	ONE ONE ONE EIGHT

Eligible for Higher Studies : D+ Grade or above for all subjects.

*Scores obtained in the previous examination(s)

SAVIO HIGHER SECONDARY SCHOOL · DEVAGIRI

School Seal

Tojan Thomas

Signature of the Principal with name seal

DR.S.S.VIVEKANANDAN

SECRETARY

Board of Higher Secondary Examinations, Government of Kerala

GEJG6GAAG10GAG7669583

No. 22S1355207

GOVERNMENT OF KERALA
BOARD OF HIGHER SECONDARY EXAMINATIONS

CERTIFICATE

This is to certify that the candidate mentioned below has appeared for the Higher Secondary Examination and is **PASSED & ELIGIBLE** *for higher studies. The details are shown below.*

Name of Candidate: **DIYA FATHIMA**

Name of Father : **SAJI.CH**

Name of Mother : **ANEESA.K**

Date of Birth : **30/07/2003**

Stream : **SCIENCE**

Month & Year : **MARCH 2022**

Register Number : **9347368**

No. of Chances : **1**

SUBJECTS	FIRST YEAR			SECOND YEAR				GRAND TOTAL					Grade Obtained	Grade in Words
	CE	TE	GM	CE	PE	TE	GM	CE	PE	TE	GM	Total		
PART I ENGLISH	20	58	–	20		73	–	40		131	–	171	A	A only
PART II ARABIC	20	80	–	20	–	80	–	40	–	160	–	200	A+	A plus
PART III (Optionals) PHYSICS	20	60	–	20	40	40	–	40	40	100	–	180	A+	A plus
CHEMISTRY	20	57	–	20	40	31	–	40	40	88	–	168	A	A only
BIOLOGY	20	58	–	20	40	55	–	40	40	113	–	193	A+	A plus
MATHEMATICS-SCI	20	60	–	20	40	29	–	40	40	89	–	169	A	A only

School Code : **11228**	Maximum Score	Total Score Obtained in figures	**1081**
Date of Result : **21/06/2022**	**1200**	Total Score Obtained in Words	**ONE ZERO EIGHT ONE**

Eligible for Higher Studies : D+ Grade or above for all subjects.

*Scores obtained in the previous examination(s)

ABDU SALIM.M

Signature of the Principal with name seal

School Seal

DR.S.S.VIVEKANANDAN
SECRETARY
Board of Higher Secondary Examinations, Government of Kerala

Sl. No. 507357

GOVERNMENT OF KERALA

BOARD OF VOCATIONAL HIGHER SECONDARY EXAMINATIONS

CERTIFICATE

No. VE **11338**

This is to certify that the candidate mentioned below appeared for the Vocational Higher Secondary Examination and is **Eligible** for higher studies. The details are shown below.

Name : **ASWIN B**

Father's Name : **BIJU V P**

Mother's Name : **ASHA VISWANATH**

Date of Birth : **14-07-2003** Vocational Course : **Medical Laboratory Technology**

Register Number : **2021021**

Month & Year : **MARCH 2021** Group : **Group-II** No. of Chances : **1**

SUBJECTS	First Year				Second Year				Grand Total					Grade Obtained	Grade in words
	CE	TE	PP	PE	CE	TE	PP	PE	CE	TE	PP	PE	TOTAL		
PART-I															
English	15	24	--	--	16	60	--	--	31	84	--	--	115	C+	C Plus
Entrepreneurship Development	18	15	--	--	18	33	--	--	36	48	--	--	84	C	C Only
PART-II															
Vocational Theory	17	30	--	--	18	26	--	--	35	56	--	--	91	C	C Only
Vocational Practical Mod 1	--	--	21	59	--	--	--	--	--	--	21	59	80	A	A Only
Vocational Practical Mod 2	--	--	19	47	--	--	--	--	--	--	19	47	66	B	B Only
Vocational Practical Mod 3	--	--	--	--	--	--	20	54	--	--	20	54	74	B+	B Plus
Vocational Practical Mod 4	--	--	--	--	--	--	20	56	--	--	20	56	76	B+	B Plus
PART-III (Optional)															
Physics	16	18	--	--	17	33	--	38	33	51	--	38	122	B	B Only
Chemistry	17	23	--	--	18	33	--	34	35	56	--	34	125	B	B Only
Biology	15	18	--	--	15	18	--	33	30	36	--	33	99	C	C Only

School Code :	907021	Total Score in Figures	932
Date of Result :	28-07-2021	Total Score in words	Nine Three Two

Eligible for Higher Studies : C+ Grade for Skill Evaluation D+ Grade or above for all other subjects.

*Name of Modules
1.Anatomy, Physiology & Phlebotomy
2.Haematology & Blood Banking
3.Clinical Biochemistry, Clinical Pathology & Laboratory Management
4.Diagnostic Microbiology & Histotechnology

OFFICE OF THE VOCATIONAL HIGHER SECONDARY EXAMINATIONS THIRUVANANTHAPURAM GOVT. OF KERALA

GEETHA. T. K.

SECRETARY

1321416513216122184 59

No. 22S3064570

GOVERNMENT OF KERALA
BOARD OF HIGHER SECONDARY EXAMINATIONS

CERTIFICATE

This is to certify that the candidate mentioned below has appeared for the Higher Secondary Examination and is **PASSED & ELIGIBLE** *for higher studies. The details are shown below.*

Name of Candidate: **ANUSREE P**

Name of Father : **PARAMESWARAN**

Name of Mother : **SAKUNTHALA P**

Date of Birth : **11/05/2004**

Stream : **SCIENCE**

Month & Year : **JULY 2022(SAY)**

Register Number : **9237968**

No. of Chances : **2**

SUBJECTS	FIRST YEAR			SECOND YEAR				GRAND TOTAL					Grade Obtained	Grade in Words
	CE	TE	GM	CE	PE	TE	GM	CE	PE	TE	GM	Total		
PART I														
ENGLISH	20	48	–	20		50	–	40		98	–	138*	B	B only
PART II														
MALAYALAM	20	50	–	20	–	55	–	40	–	105	–	145*	B+	B plus
PART III (Optionals)														
PHYSICS	20	30	–	20	37	16	–	40	37	46	–	123*	B	B only
CHEMISTRY	20	8	–	20	40	32	–	40	40	40	–	120	B	B only
BIOLOGY	20	25	–	20	40	32	–	40	40	57	–	137*	B	B only
MATHEMATICS-SCI	20	39	–	20	40	13	–	40	40	52	–	132*	B	B only

School Code : 10010	Maximum Score	Total Score Obtained in figures	795
Date of Result : 24/08/2022	1200	Total Score Obtained in Words	SEVEN NINE FIVE

Eligible for Higher Studies : D+ Grade or above for all subjects.

*Scores obtained in the previous examination(s)

G.H.S.S. NEPPAYUR Code 10010 KOZHIKODE 673524 NEPPAYUR P.O.

School Seal

ANWAR SHAMEEM. Z. A.

Signature of the Principal with name seal

DR.S.S.VIVEKANANDAN

SECRETARY

Board of Higher Secondary Examinations, Government of Kerala

1151FI331JD1316621244

No. 22S1363579

GOVERNMENT OF KERALA
BOARD OF HIGHER SECONDARY EXAMINATIONS

CERTIFICATE

This is to certify that the candidate mentioned below has appeared for the Higher Secondary Examination and is **PASSED & ELIGIBLE** *for higher studies. The details are shown below.*

Name of Candidate: **SHAJEER P E**

Name of Father : **EBRAHIM P K**

Name of Mother : **NASEEMA**

Date of Birth : **07/06/2004**

Stream : **SCIENCE**

Month & Year : **MARCH 2022**

Register Number : **9355633**

No. of Chances : **1**

SUBJECTS	FIRST YEAR			SECOND YEAR				GRAND TOTAL					Grade Obtained	Grade in Words
	CE	TE	GM	CE	PE	TE	GM	CE	PE	TE	GM	Total		
PART I														
ENGLISH	20	42	–	20		50	–	40		92	–	132	B	B only
PART II														
MALAYALAM	20	70	–	20	–	75	–	40	–	145	–	185	A+	A plus
PART III (Optionals)														
PHYSICS	20	30	–	20	39	10	–	40	39	40	–	119	C+	C plus
CHEMISTRY	20	26	–	20	25	13	–	40	25	39	–	104	C+	C plus
BIOLOGY	20	24	–	20	35	38	–	40	35	62	–	137	B	B only
MATHEMATICS-SCI	20	21	–	20	40	15	–	40	40	36	–	116	C+	C plus

School Code : **12006**	Maximum Score	Total Score Obtained in figures	**793**
Date of Result : **21/06/2022**	**1200**	Total Score Obtained in Words	**SEVEN NINE THREE**

Eligible for Higher Studies : D+ Grade or above for all subjects.

*Scores obtained in the previous examination(s)

G.H.S.S. THALAPOYA WAYANAD PIN: 670644 (12006) THALAPOYA P.O.

School Seal

SHEEJA P.A

Signature of the Principal with name seal

DR.S.S.VIVEKANANDAN
SECRETARY
Board of Higher Secondary Examinations,
Government of Kerala

AIFA0A11A65A1A3625931

No. 22S1364096

GOVERNMENT OF KERALA
BOARD OF HIGHER SECONDARY EXAMINATIONS

CERTIFICATE

This is to certify that the candidate mentioned below has appeared for the Higher Secondary Examination and is **PASSED & ELIGIBLE** *for higher studies. The details are shown below.*

Name of Candidate: **MUHAMMED RANISH M**

Name of Father : **ASHARAF**

Name of Mother : **RASIYA**

Date of Birth : **06/09/2004**

Stream : **SCIENCE**

Month & Year : **MARCH 2022**

Register Number : **9356073**

No. of Chances : **1**

SUBJECTS	FIRST YEAR			SECOND YEAR				GRAND TOTAL					Grade Obtained	Grade in Words
	CE	TE	GM	CE	PE	TE	GM	CE	PE	TE	GM	Total		
PART I														
ENGLISH	20	30	–	20		28	–	40		58	–	98	C	C only
PART II														
HINDI	20	80	–	20	–	70	–	40	–	150	–	190	A+	A plus
PART III (Optionals)														
PHYSICS	20	43	–	20	40	13	–	40	40	56	–	136	B	B only
CHEMISTRY	20	25	–	20	29	23	–	40	29	48	–	117	C+	C plus
BIOLOGY	20	25	–	20	35	18	–	40	35	43	–	118	C+	C plus
MATHEMATICS-SCI	20	39	–	20	23	6	–	40	23	45	–	108	C+	C plus

School Code : 12007	Maximum Score	Total Score Obtained in figures	767
Date of Result : 21/06/2022	1200	Total Score Obtained in Words	SEVEN SIX SEVEN

Eligible for Higher Studies : D+ Grade or above for all subjects.

*Scores obtained in the previous examination(s)

GOVT MODEL HSS VELLAMUNDA WAYANAD (DT)

School Seal

THOMAS P.C

Signature of the Principal with name seal

DR.S.S.VIVEKANANDAN
SECRETARY
Board of Higher Secondary Examinations, Government of Kerala

GEJG6GAAG10GAG7173521

No. 22S1371586

GOVERNMENT OF KERALA
BOARD OF HIGHER SECONDARY EXAMINATIONS

CERTIFICATE

This is to certify that the candidate mentioned below has appeared for the Higher Secondary Examination and is **PASSED & ELIGIBLE** *for higher studies. The details are shown below.*

Name of Candidate: **MUHAMMAD SINAN P**

Name of Father : **MAYAN HAJI**

Name of Mother : **SEMEERA**

Date of Birth : **10/02/2005**

Stream : **SCIENCE**

Register Number : **9363973**

Month & Year : **MARCH 2022**

No. of Chances : **1**

SUBJECTS	FIRST YEAR			SECOND YEAR				GRAND TOTAL					Grade Obtained	Grade in Words
	CE	TE	GM	CE	PE	TE	GM	CE	PE	TE	GM	Total		
PART I														
ENGLISH	20	71	–	20		60	–	40		131	–	171	A	A only
PART II														
HINDI	20	80	–	20	–	80	–	40	–	160	–	200	A+	A plus
PART III (Optionals)														
PHYSICS	20	55	–	20	40	40	–	40	40	95	–	175	A	A only
CHEMISTRY	20	58	–	20	40	40	–	40	40	98	–	178	A	A only
BIOLOGY	20	53	–	20	40	54	–	40	40	107	–	187	A+	A plus
MATHEMATICS-SCI	20	58	–	20	40	40	–	40	40	98	–	178	A	A only

School Code : 12054	Maximum Score	Total Score Obtained in figures	1089
Date of Result : 21/06/2022	1200	Total Score Obtained in Words	ONE ZERO EIGHT NINE

Eligible for Higher Studies : D+ Grade or above for all subjects.

*Scores obtained in the previous examination(s)

School Seal

ABRAHAM. V.J.

Signature of the Principal with name seal

DR.S.S.VIVEKANANDAN

SECRETARY

Board of Higher Secondary Examinations, Government of Kerala

9G6939EE9IJ9E95986795

No. 22S1372371

GOVERNMENT OF KERALA
BOARD OF HIGHER SECONDARY EXAMINATIONS
CERTIFICATE

This is to certify that the candidate mentioned below has appeared for the Higher Secondary Examination and is **PASSED & ELIGIBLE** *for higher studies. The details are shown below.*

Name of Candidate: **MIDHUN KRISHNA**

Name of Father : **VINOD**

Name of Mother : **ANITHA**

Date of Birth : **06/01/2005**

Stream : **SCIENCE**

Month & Year : **MARCH 2022**

Register Number : **9364782**

No. of Chances : **1**

SUBJECTS	FIRST YEAR			SECOND YEAR				GRAND TOTAL					Grade Obtained	Grade in Words
	CE	TE	GM	CE	PE	TE	GM	CE	PE	TE	GM	Total		
PART I														
ENGLISH	20	28	–	16		20	–	36		48	–	84	C	C only
PART II														
MALAYALAM	20	43	–	18	–	73	–	38	–	116	–	154	B+	B plus
PART III (Optionals)														
PHYSICS	20	20	–	19	32	25	–	39	32	45	–	116	C+	C plus
CHEMISTRY	20	32	–	19	39	22	–	39	39	54	–	132	B	B only
BIOLOGY	20	37	–	19	35	26	–	39	35	63	–	137	B	B only
MATHEMATICS-SCI	20	41	–	20	39	17	–	40	39	58	–	137	B	B only

School Code : 12063	Maximum Score	Total Score Obtained in figures	760
Date of Result : 21/06/2022	1200	Total Score Obtained in Words	SEVEN SIX ZERO

Eligible for Higher Studies : D+ Grade or above for all subjects.

*Scores obtained in the previous examination(s)

GHSS PUVANA WAYANAD Date:.....

School Seal

ASHOKAN.C

Signature of the Principal with name seal

DR.S.S.VIVEKANANDAN
SECRETARY
Board of Higher Secondary Examinations,
Government of Kerala

Board of Intermediate Education
ANDHRA PRADESH, INDIA

Sl.No. U389911

11/11243/U389911

Aadhaar No: 839825654981

INTERMEDIATE
PASS CERTIFICATE CUM MEMORANDUM OF MARKS

This is to certify that **AKULA SUMANA**
Father Name : **AKULA LAKSHMI NARAYANA**
Mother Name : **AKULA DAKSHAYANI** bearing
Registered No. **2111235277** has appeared at the Intermediate Public
Examination held in **MARCH-2021** and passed in **B GRADE**
with **ENGLISH** as the medium of instruction.
The subjects in which **SHE** was examined and the marks awarded are as follows :

Subject		I Year Maximum Marks	I Year Marks Secured	II Year Maximum Marks	II Year Marks Secured
Part - 1 :	ENGLISH	100	065	100	073
Part - 2 :	SANSKRIT	100	068	100	075
Part - 3 : Optional Subjects	BOTANY	060	021	060	031
	ZOOLOGY	060	026	060	034
	PHYSICS	060	031	060	038
	CHEMISTRY	060	025	060	034
	BOTANY PRACTICAL			030	027
	ZOOLOGY PRACTICAL			030	024
	PHYSICS PRACTICAL			030	027
	CHEMISTRY PRACTICAL			030	030
	ENVIRONMENTAL EDUCATION	Q U A L I F I E D			
	ETHICS AND HUMAN VALUES	Q U A L I F I E D			

Total Marks In Figures	629 (SIX TWO NINE)
In words	*SIX**TWO***NINE*
Date	23-07-2021

PRINCIPAL
SEETHARAMAIAH GIRLS Jr. COLLEGE
DHARMAVARAM 515 671
Signature of the Principal and College Seal

Controller of Examinations

NOTE : ELIGIBILITY RULES ARE OVERLEAF *INDICATES MARKS OBTAINED AT AN EARLIER EXAMINATION.

ADA5AJA3AA1A1A1172884

No. 196345

GOVERNMENT OF KERALA
BOARD OF HIGHER SECONDARY EXAMINATIONS

CERTIFICATE

This is to certify that the candidate mentioned below has appeared for the Higher Secondary Examination and is **PASSED & ELIGIBLE** *for higher studies. The details are shown below.*

Candidate's Name : **AISWARYA.C.V**

Father's Name : **CHANDRABOSE V G**

Mother's Name : **VIJIMOL V**

Date of Birth : **27/02/2002**

Stream : **SCIENCE**

Month & Year : **MARCH 2020**

Register Number : **7096785**

No. of Chances : **1**

SUBJECTS	FIRST YEAR		SECOND YEAR			GRAND TOTAL				Grade Obtained	Grade in Words
	CE	TE	CE	PE	TE	CE	PE	TE	Total		
PART I ENGLISH	20	65	20		67	40		132	172	A	A only
PART II MALAYALAM	20	74	20	–	72	40	–	146	186	A+	A plus
PART III (Optionals) PHYSICS	20	35	19	40	28	39	40	63	142	B+	B plus
CHEMISTRY	19	46	20	40	19	39	40	65	144	B+	B plus
BIOLOGY	20	47	20	40	44	40	40	91	171	A	A only
MATHEMATICS-SCI	19	51	19	–	28	38	–	79	117	C+	C plus

School Code : 04061	Total Score in Figures	932
Date of Result : 15-07-2020	Total Score in Words	NINE THREE TWO

Eligible for Higher Studies : D+ Grade or above for all subjects.

*Scores obtained in the previous examination(s)

HOLY FAMILY H.S.S. MUTTCHIL CHERTHALA

School Seal

N.J.VARGHESE

Signature of the Principal with name seal

SECRETARY

Board of Higher Secondary Examinations

9G6939EE9IJ9E96175254

No. 22S1252866

GOVERNMENT OF KERALA
BOARD OF HIGHER SECONDARY EXAMINATIONS

CERTIFICATE

This is to certify that the candidate mentioned below has appeared for the Higher Secondary Examination and is **PASSED & ELIGIBLE** *for higher studies. The details are shown below.*

Name of Candidate: **HARIPRIYA V**

Name of Father : **PRABHAKARAN**

Name of Mother : **NEEMA V**

Date of Birth : **30/09/2004**

Stream : **SCIENCE**

Month & Year : **MARCH 2022**

Register Number : **9246945**

No. of Chances : **1**

SUBJECTS	FIRST YEAR			SECOND YEAR				GRAND TOTAL					Grade Obtained	Grade in Words
	CE	TE	GM	CE	PE	TE	GM	CE	PE	TE	GM	Total		
PART I														
ENGLISH	20	61	–	20		55	–	40		116	–	156	B+	B plus
PART II														
SANSKRIT	20	80	–	20	–	80	–	40	–	160	–	200	A+	A plus
PART III (Optionals)														
PHYSICS	20	26	–	20	30	11	–	40	30	37	–	107	C+	C plus
CHEMISTRY	20	42	–	20	40	18	–	40	40	60	–	140	B+	B plus
BIOLOGY	20	40	–	20	40	44	–	40	40	84	–	164	A	A only
MATHEMATICS-SCI	20	37	–	20	40	10	–	40	40	47	–	127	B	B only

School Code : 10036	Maximum Score	Total Score Obtained in figures	894
Date of Result : 21/06/2022	1200	Total Score Obtained in Words	EIGHT NINE FOUR

Eligible for Higher Studies : D+ Grade or above for all subjects.

*Scores obtained in the previous examination(s)

School Seal

P. BINDU

Signature of the Principal with name seal

DR.S.S.VIVEKANANDAN
SECRETARY
Board of Higher Secondary Examinations,
Government of Kerala

ADA5AJA3AA1A1A3466928

No. 196444

GOVERNMENT OF KERALA
BOARD OF HIGHER SECONDARY EXAMINATIONS

CERTIFICATE

This is to certify that the candidate mentioned below has appeared for the Higher Secondary Examination and is **PASSED & ELIGIBLE** *for higher studies. The details are shown below.*

Candidate's Name : **VISMAYA K S**

Father's Name : **PREMNATH**

Mother's Name : **SMITHA**

Date of Birth : **16/10/2002**

Stream : **SCIENCE**

Month & Year : **MARCH 2020**

Register Number : **7096884**

No. of Chances : **1**

SUBJECTS	FIRST YEAR		SECOND YEAR			GRAND TOTAL				Grade Obtained	Grade in Words
	CE	TE	CE	PE	TE	CE	PE	TE	Total		
PART I ENGLISH	20	72	20		68	40		140	180	A+	A plus
PART II HINDI	20	80	20	–	80	40	–	160	200	A+	A plus
PART III (Optionals) PHYSICS	20	57	20	40	51	40	40	108	188	A+	A plus
CHEMISTRY	20	49	20	40	60	40	40	109	189	A+	A plus
BIOLOGY	20	52	20	40	60	40	40	112	192	A+	A plus
MATHEMATICS-SCI	20	72	20	–	76	40	–	148	188	A+	A plus

School Code : 04061	Total Score in Figures	1137
Date of Result : 15-07-2020	Total Score in Words	ONE ONE THREE SEVEN

Eligible for Higher Studies : D+ Grade or above for all subjects.

*Scores obtained in the previous examination(s)

HOLY FAMILY H.S.S. MUTTOM CHERTHALA

School Seal

N.J.VARGHESE

Signature of the Principal with name seal

SECRETARY

Board of Higher Secondary Examinations

8H18I8998E38982391565

No. 22S1343405

GOVERNMENT OF KERALA
BOARD OF HIGHER SECONDARY EXAMINATIONS

CERTIFICATE

This is to certify that the candidate mentioned below has appeared for the Higher Secondary Examination and is **PASSED & ELIGIBLE** *for higher studies. The details are shown below.*

Name of Candidate: VIVEK. K.P

Name of Father : VISWANATHAN. K. P

Name of Mother : VIJAYAKUMARI.V. P

Date of Birth : 17/05/2003

Stream : SCIENCE

Month & Year : MARCH 2022

Register Number : 9335782

No. of Chances : 1

SUBJECTS	FIRST YEAR			SECOND YEAR				GRAND TOTAL					Grade Obtained	Grade in Words
	CE	TE	GM	CE	PE	TE	GM	CE	PE	TE	GM	Total		
PART I														
ENGLISH	20	31	–	20		35	–	40		66	–	106	C+	C plus
PART II														
MALAYALAM	20	76	–	20	–	73	–	40	–	149	–	189	A+	A plus
PART III (Optionals)														
PHYSICS	20	31	–	20	39	16	–	40	39	47	–	126	B	B only
CHEMISTRY	20	27	–	20	40	16	–	40	40	43	–	123	B	B only
BIOLOGY	20	52	–	20	36	16	–	40	36	68	–	144	B+	B plus
MATHEMATICS-SCI	20	43	–	20	34	18	–	40	34	61	–	135	B	B only

School Code : 11162	Maximum Score	Total Score Obtained in figures	823
Date of Result : 21/06/2022	1200	Total Score Obtained in Words	EIGHT TWO THREE

Eligible for Higher Studies : D+ Grade or above for all subjects.

*Scores obtained in the previous examination(s)

GOVT. HS PERASSANNUR

School Seal

P. LAKSHMANAN

Signature of the Principal with name seal

DR.S.S.VIVEKANANDAN
SECRETARY
Board of Higher Secondary Examinations, Government of Kerala

8H18I8998E38987463927

No. 22S1365437

GOVERNMENT OF KERALA
BOARD OF HIGHER SECONDARY EXAMINATIONS

CERTIFICATE

This is to certify that the candidate mentioned below has appeared for the Higher Secondary Examination and is **PASSED & ELIGIBLE** *for higher studies. The details are shown below.*

Name of Candidate: **MUHAMMAD RIHAN P E**

Name of Father : **EBRAHIM PADAYAN**

Name of Mother : **SUHARA EBRAHIM**

Date of Birth : **06/06/2004**

Stream : **SCIENCE** Register Number : **9357400**

Month & Year : **MARCH 2022** No. of Chances : **1**

SUBJECTS	FIRST YEAR			SECOND YEAR				GRAND TOTAL					Grade Obtained	Grade in Words
	CE	TE	GM	CE	PE	TE	GM	CE	PE	TE	GM	Total		
PART I														
ENGLISH	20	63	–	20		63	–	40		126	–	166	A	A only
PART II														
HINDI	20	80	–	20	–	78	–	40	–	158	–	198	A+	A plus
PART III (Optionals)														
PHYSICS	20	60	–	20	39	45	–	40	39	105	–	184	A+	A plus
CHEMISTRY	20	58	–	20	40	34	–	40	40	92	–	172	A	A only
BIOLOGY	20	45	–	20	40	50	–	40	40	95	–	175	A	A only
MATHEMATICS-SCI	20	52	–	20	40	36	–	40	40	88	–	168	A	A only

School Code : 12011	Maximum Score	Total Score Obtained in figures	1063
Date of Result : 21/06/2022	1200	Total Score Obtained in Words	ONE ZERO SIX THREE

Eligible for Higher Studies : D+ Grade or above for all subjects.

*Scores obtained in the previous examination(s)

School Seal

SALIMALTHAF. N. K
Signature of the Principal
with name seal

DR.S.S.VIVEKANANDAN
SECRETARY
Board of Higher Secondary Examinations,
Government of Kerala

2253026489

GOVERNMENT OF KERALA
BOARD OF HIGHER SECONDARY EXAMINATIONS

CERTIFICATE

This is to certify that the candidate mentioned below has appeared for the Higher Secondary Examination and is **PASSED & ELIGIBLE** *for higher studies. The details are shown below.*

Name of Candidate: **ALANTA REJI**

Name of Father : **REJI JOHN**

Name of Mother : **LAISA THOMAS**

Date of Birth : **07/07/2005**

Stream : **SCIENCE**

Register Number : **2170660**

Month & Year : **MARCH 2022**

No. of Chances : 1

SUBJECTS	FIRST YEAR					SECOND YEAR					GRAND TOTAL						Grade Obtained	Grade in Words
	CE	TE	PWE	PE	GM	CE	TE	PWE	PE	GM	CE	TE	PWE	PE	GM	Total		
PART I																		
English	20	60			–	20	60			--	40	120			–	160	A	A Only
PART II																		
Entrepreneurship Development	20	70			–	20	67			--	40	137			--	177	A	A Only
Frontline Health Worker																		
Vocational Theory		49					44					93						
Skill Evaluation			15	34	--			13	31	–			28	65	--			
Total		49	15	34	–		44	13	31	–		93	28	65	--	186	A+	A Plus
PART III (Optionals)																		
Physics	20	31			--	19	23		40	--	39	54		40	–	133	B	B Only
Chemistry	20	34			--	20	24		36	--	40	58		36	--	134	B	B Only
Biology	20	26			--	20	47		40	--	40	73		40	--	153	B+	B Plus

School Code : 912002	Maximum Score	Total Score Obtained in figures	943
Date of Result : 21/06/2022	1200	Total Score Obtained in Words	NINE FOUR THREE

Eligible for Higher Studies : Minimum 50% for Skill Evaluation and D+ Grade or above for all other subjects.
*Scores obtained in the Previous examination(s).

School Seal

DILIN SATHYANATH
Signature of the Principal
with name seal

DR.S.S.VIVEKANANDAN
SECRETARY
Board of Higher Secondary Examinations,
Government of Kerala

0853614

75237/00096

रजि. नं.
Regn.No. T221/75237/0099

केन्द्रीय माध्यमिक शिक्षा बोर्ड
CENTRAL BOARD OF SECONDARY EDUCATION

अंक विवरणिका सह प्रमाण पत्र
MARKS STATEMENT CUM CERTIFICATE
सीनियर स्कूल सर्टिफिकेट परीक्षा, 2021
SENIOR SCHOOL CERTIFICATE EXAMINATION, 2021

यह प्रमाणित किया जाता है कि
This is to certify that CLARE MARIA REJI

अनुक्रमांक
Roll No. 24623657

माता का नाम
Mother's Name JASMIN MATHEW

पिता/संरक्षक का नाम
Father's / Guardian's Name REJI T JOHN

विद्यालय
School 75237 MARYGIRI PUB SCHOOL KOOTHATTUKULAM ERNAKULAM KL

की शैक्षणिक उपलब्धियां निम्नानुसार हैं has achieved Scholastic Achievements as under :

विषय कोड SUB. CODE	विषय SUBJECT	प्राप्तांक MARKS OBTAINED				स्थितीय ग्रेड POSITIONAL GRADE
		लिखित THEORY	प्रा./PR. आं.मू./IA	योग TOTAL	योग (शब्दों में) TOTAL (IN WORDS)	
301	ENGLISH CORE	078	020	098	NINETY EIGHT	A1
041	MATHEMATICS	060	020	080	EIGHTY	B1
042	PHYSICS	061	030	091	NINETY ONE	A2
043	CHEMISTRY	053	030	083	EIGHTY THREE	B1
044	BIOLOGY	065	030	095	NINETY FIVE	A2
500	WORK EXPERIENCE					A1
502	HEALTH & PHYSICAL EDUCATION					A1
503	GENERAL STUDIES					A1

संक्षिप्तियों का अर्थ : **Abbreviations**
AB : अनुपस्थित Absent
IA : आंतरिक मूल्यांकन Internal Assessment
प्रा./PR. : प्रायोगिक/Practical
ER : अनिवार्य पुनरावृत्ति सभी विषयों में Essential Repeat in all subjects

परिणाम Result PASS

दिल्ली Delhi
दिनांक Dated : 30-07-2021

परीक्षा नियंत्रक
Controller of Examinations

सह-शैक्षिक उपलब्धियां : सह-शैक्षिक एवम् अनुशासन क्षेत्र में ग्रेडिंग विद्यालय द्वारा अपने स्तर पर बोर्ड द्वारा जारी प्रारूपनुसार प्रदान की जाती है।
Co-Scholastic achievements : Grading for Co-Scholastic and Discipline area is being issued by the school as per format prescribed by the Board
परिवर्तित विषय कोड में, परीक्षा परिणाम 100 अंकों के अंतर्गत दिया गया है।
In the changed subject code, the test result is given under 100 marks.

The Jammu & Kashmir Board of School Education
Higher Secondary Part Two Examination
Annual 2020

ROLL NO. **38183216**

NAME **IMAD UL HAQ FAFOO**

FATHER SHABIR AHMAD FAFOO

MOTHER SHAFIQA

FACULTY SCIENCE

REG: NO. N17301540019

SUBJECTS	THEORY		PRACTICAL				TOTAL		AWARD
	MARKS OBTAINED	MIN MARKS	INTR	EXTR	TOTAL	MIN	MARKS OBTAINED	MAX MARKS	
General English	87	33					87	100	
Physics	58	25	10	20	30	11	88	100	
Chemistry	50	25	10	20	30	11	80	100	
Biology	66	25	10	20	30	11	96	100	
Mathematics	92	36					92	100	
							443	500	
	Distinction								

KTR : 08 Mar 21

SECRETARY

VOCATIONAL SUBJECT - VOC

ERRORS & OMMISSION EXCEPTED ANY QUERY OR CLARIFICATION MAY BE SOUGHT FROM THE BOARD BUT WITHIN SIX MONTHS OF THE DATE OF DECLARATION OF THIS RESULT

FAILED - F

PREVIOUSLY PASSED - P

STATUTORY CONCESSION - S

The Jammu & Kashmir Board of School Education
CERTIFICATE OF ELIGIBILTY

EXAM SESSION ROLL NO.

NAME **IMAD UL HAQ FAFOO**

FATHER SHABIR AHMAD FAFOO

MOTHER SHAFIQA

SUBJECTS <GE> <PH> <CH> <BI> <MA>

RESULT Distinction

PREV. RECORD 20AKTR 38183216 REG. NO N17301540019

This certificate must accompany the admission

CERTIFICATE SL NO HSC 11085974

STATE BOARD OF SCHOOL EXAMINATIONS, TAMILNADU

600 006

DEPARTMENT OF GOVERNMENT EXAMINATIONS, CHENNAI - 600 006

HIGHER SECONDARY COURSE CERTIFICATE

/ GENERAL EDUCATION

ISSUED UNDER THE AUTHORITY OF THE GOVERNMENT OF TAMILNADU

ISWARIYA R

MAR 2016

TELUGU			116	ONE ONE SIX	(P)
ENGLISH			075	ZERO SEVEN FIVE	(P)
PHYSICS	030	050	080	ZERO EIGHT ZERO	(P)
CHEMISTRY	030	050	080	ZERO EIGHT ZERO	(P)
BOTANY	030	050	080	ZERO EIGHT ZERO	(P)
ZOOLOGY	031	050	081	ZERO EIGHT ONE	(P)

/ TOTAL MARKS : 0512 ZERO FIVE ONE TWO

DATE OF BIRTH			
11.05.1999	380236	G436861	17.05.2016

PERMANENT REGISTER NO	MEDIUM OF INSTRUCTION	
1610370236	TELUGU	208

(53 \ HSR001 \ 3302) NAME OF THE SCHOOL

GOVT (G) HR SEC SCHOOL HOSUR KRISHNAGIRI

90168/00008

1060814

रजि. नं.
Regn.No. D222/90168/0008

केन्द्रीय माध्यमिक शिक्षा बोर्ड
CENTRAL BOARD OF SECONDARY EDUCATION

अंक विवरणिका सह प्रमाण पत्र
MARKS STATEMENT CUM CERTIFICATE
सीनियर स्कूल सर्टिफिकेट परीक्षा, 2022
SENIOR SCHOOL CERTIFICATE EXAMINATION, 2022

यह प्रमाणित किया जाता है कि
This is to certify that DEVIGA DAS
अनुक्रमांक
Roll No. 27607185
माता का नाम
Mother's Name REEGA K MOHAN
पिता/संरक्षक का नाम
Father's / Guardian's Name BIJU D
विद्यालय
School 90168 INDIAN SCH P.BOX 160 IBRI SULTANATE OF OMAN
की शैक्षणिक उपलब्धियां निम्नानुसार हैं has achieved Scholastic Achievements as under :

विषय कोड SUB. CODE	विषय SUBJECT	प्राप्तांक MARKS OBTAINED				स्थितीय ग्रेड POSITIONAL GRADE
		लिखित THEORY	प्रा./PR. आं.मू./IA	योग TOTAL	योग (शब्दों में) TOTAL (IN WORDS)	
301	ENGLISH CORE	064	020	084	EIGHTY FOUR	B1
041	MATHEMATICS	026	020	046	FORTY SIX	D1
042	PHYSICS	038	030	068	SIXTY EIGHT	C1
043	CHEMISTRY	040	030	070	SEVENTY	C1
044	BIOLOGY	040	030	070	SEVENTY	C1
500	WORK EXPERIENCE					A1
502	HEALTH & PHYSICAL EDUCATION					A1
503	GENERAL STUDIES					A1

परिणाम Result PASS

दिल्ली Delhi
दिनांक Dated : 22-07-2022

परीक्षा नियंत्रक
Controller of Examinations

सह-शैक्षिक उपलब्धियां : सह-शैक्षिक एवम् अनुशासन क्षेत्र में ग्रेडिंग विद्यालय द्वारा अपने स्तर पर
Co-Scholastic achievements : Grading for Co-Scholastic and
परिवर्तित विषय कोड में

Board of Intermediate Education
ANDHRA PRADESH, INDIA

Sl.No. V325275

11/11017/V325275

Aadhaar No:
897340596610

PASS CERTIFICATE

This is to certify that **KANALA HARSHA KUMAR REDDY**
Father Name : **KANALA VENKATA RAVINDRA REDDY**
Mother Name : **KANALA RAMATHULASI** bearing
Registered No. **2211215901** has appeared at the Intermediate Public
Examination held in **AUGUST-2022** and passed **COMPARTMENTALLY**
with **ENGLISH** as the medium of instruction.
The subjects in which **HE** was examined and the marks awarded are as follows :

Subject		I Year Maximum Marks	I Year Marks Secured	II Year Maximum Marks	II Year Marks Secured
Part - 1 :	ENGLISH	100	038*	100	061*
Part - 2 :	SANSKRIT	100	054*	100	081*
Part - 3 : Optional Subjects	BOTANY	060	025*	060	046*
	ZOOLOGY	060	024*	060	041*
	PHYSICS	060	029*	060	051*
	CHEMISTRY	060	022*	060	024
	BOTANY PRACTICAL			030	026*
	ZOOLOGY PRACTICAL			030	029*
	PHYSICS PRACTICAL			030	022*
	CHEMISTRY PRACTICAL			030	026*
	ENVIRONMENTAL EDUCATION	Q U A L I F I E D			
	ETHICS AND HUMAN VALUES	Q U A L I F I E D			

Total Marks In Figures	599
In words	*FIVE**NINE***NINE*
Date	30-08-2022

D. Nirmala
PRINCIPAL
NARAYANA JUNIOR COLLEGE
Gooty Road, ANANTAPURAMU.
College Code : 11017
Signature of the Principal and College Seal

Controller of Examinations

NOTE : ELIGIBILITY RULES ARE OVERLEAF *INDICATES MARKS

1527501

55616/00163

रजि. नं.
Regn.No. M222/55616/0164

केन्द्रीय माध्यमिक शिक्षा बोर्ड
CENTRAL BOARD OF SECONDARY EDUCATION

अंक विवरणिका सह प्रमाण पत्र
MARKS STATEMENT CUM CERTIFICATE
सीनियर स्कूल सर्टिफिकेट परीक्षा, 2022
SENIOR SCHOOL CERTIFICATE EXAMINATION, 2022

यह प्रमाणित किया जाता है कि
This is to certify that KOUSIKAN M

अनुक्रमांक
Roll No. 20636144

माता का नाम
Mother's Name GOMATHI M

पिता/संरक्षक का नाम
Father's / Guardian's Name MADHESAN G

विद्यालय
School 55616 NARAYANA E-TECHNO SCH VELAPPANCHAVADI CHENNAI TN

की शैक्षणिक उपलब्धियां निम्नानुसार हैं has achieved Scholastic Achievements as under :

विषय कोड SUB. CODE	विषय SUBJECT	प्राप्तांक MARKS OBTAINED				स्थितीय ग्रेड POSITIONAL GRADE
		लिखित THEORY	प्रा./PR. आं.मू./IA	योग TOTAL	योग (शब्दों में) TOTAL (IN WORDS)	
301	ENGLISH CORE	051	020	071	SEVENTY ONE	C2
042	PHYSICS	040	030	070	SEVENTY	B2
043	CHEMISTRY	042	030	072	SEVENTY TWO	B2
044	BIOLOGY	038	030	068	SIXTY EIGHT	C2
083	COMPUTER SCIENCE (NEW)	043	030	073	SEVENTY THREE	C2
048	PHYSICAL EDUCATION	051	030	081	EIGHTY ONE	B2
500	WORK EXPERIENCE					A1
502	HEALTH & PHYSICAL EDUCATION					A1
503	GENERAL STUDIES					A1

परिणाम Result PASS

परीक्षा नियंत्रक
Controller of Examinations

दिनांक Date : 22-07-2022

दिल्ली Delhi

[illegible] Co-Scholastic Achievement, Grading for Co-Scholastic and [illegible] the area is being issued by the school as per format prescribed by the Board.
[illegible] परिणाम 100 अंकों के [illegible]

1151FI331JDI313297243

No. 22S1368484

GOVERNMENT OF KERALA
BOARD OF HIGHER SECONDARY EXAMINATIONS
CERTIFICATE

This is to certify that the candidate mentioned below has appeared for the Higher Secondary Examination

PASSED & ELIGIBLE *for higher studies. The details are shown below.*

Name of Candidate: **SREELAKSHMI M**

Name of Father : **MURALIDHARAN E**

Name of Mother : **MALINI M**

Date of Birth : **15/12/2004**

Stream : **SCIENCE** Register Number : **9360781**

Month & Year : **MARCH 2022** No. of Chances : **1**

SUBJECTS	FIRST YEAR			SECOND YEAR				GRAND TOTAL					Grade Obtained	Grade in Words
	CE	TE	GM	CE	PE	TE	GM	CE	PE	TE	GM	Total		
PART I														
ENGLISH	20	48	–	20		60	–	40		108	–	148	B+	B plus
PART II														
HINDI	20	74	–	20	–	75	–	40	–	149	–	189	A+	A plus
PART III (Optionals)														
PHYSICS	20	42	–	20	33	25	–	40	33	67	–	140	B+	B plus
CHEMISTRY	20	44	–	20	40	14	–	40	40	58	–	138	B	B only
BIOLOGY	20	38	–	20	39	26	–	40	39	64	–	143	B+	B plus
MATHEMATICS-SCI	20	28	–	20	40	23	–	40	40	51	–	131	B	B only

School Code : 12025	Maximum Score	Total Score Obtained in figures	889
Date of Result : 21/06/2022	1200	Total Score Obtained in Words	EIGHT EIGHT NINE

Eligible for Higher Studies : D+ Grade or above for all subjects.

*Score retained in the previous examination(s)

NSS HIGHER SECONDARY SCHOOL

School Seal

A. K. BABU PRASANNAKUMAR

Signature of the Principal with name seal

DR.S.S.VIVEKANANDAN

SECRETARY

Board of Higher Secondary Examination

Government of Kerala

சான்றிதழ் வ. எண்
CERTIFICATE SL. NO. HSG 13303063

தமிழ்நாடு மாநிலப் பள்ளித் தேர்வுகள் குழுமம்
STATE BOARD OF SCHOOL EXAMINATIONS, TAMILNADU

அரசுத் தேர்வுகள் துறை, சென்னை – 600 006
DEPARTMENT OF GOVERNMENT EXAMINATIONS, CHENNAI - 600 006

மேல்நிலைப் பள்ளிக் கல்விச் சான்றிதழ்
HIGHER SECONDARY COURSE CERTIFICATE
பொதுக்கல்வி / GENERAL EDUCATION

தமிழ்நாடு அரசின் அதிகாரத்திற்கு உட்பட்டு வழங்கப்படுகிறது
ISSUED UNDER THE AUTHORITY OF THE GOVERNMENT OF TAMILNADU

தேர்வரின் பெயர் / NAME OF THE CANDIDATE	பருவம் / SESSION
அப்துல் ரஹ்மான் ச ABDUL REHMAN S	மார்ச் 2018 MAR 2018

மேல்நிலைப் பள்ளிக் கல்விப் பொதுத் தேர்வெழுதிய மேற்காண் தேர்வர் கீழ்க்காணும் மதிப்பெண்களைப் பெற்றுள்ளார் என்று சான்றளிக்கப்படுகிறது.
Certified that the above mentioned candidate appeared for the Higher Secondary Public Examination and obtained the following marks :

பாடம் SUBJECT	கருத்தியல் THEORY 150	செய்முறை PRAC. 50	பெற்ற மதிப்பெண்கள் 200 க்கு MARKS OBTAINED FOR 200		
மிரெஞ்சு FRENCH			121	ONE TWO ONE	(P)
ஆங்கிலம் ENGLISH			150	ONE FIVE ZERO	(P)
இயற்பியல் PHYSICS	077	050	127	ONE TWO SEVEN	(P)
வேதியியல் CHEMISTRY	049	050	099	ZERO NINE NINE	(P)
தாவரவியல் BOTANY	107	050	157	ONE FIVE SEVEN	(P)
விலங்கியல் ZOOLOGY	097	050	147	ONE FOUR SEVEN	(P)

மொத்த மதிப்பெண்கள் / TOTAL MARKS : 0801 ZERO EIGHT ZERO ONE

பிறந்த தேதி / DATE OF BIRTH	தேர்வெண்/ EXAM NO.	அ. ம. ப. குறியீட்டெண் & நாள் / TMR CODE NO. & DATE
04.01.2001	1376871	G1343963 16.05.2018

நிரந்தரப் பதிவெண் / PERMANENT REGISTER NO.	பயிற்று மொழி / MEDIUM OF INSTRUCTION	பாடத்தொகுப்பு எண் / GROUP CODE
1811376871	ENGLISH	208

(33/HSR416/3301) பள்ளியின் பெயர் / NAME OF THE SCHOOL
ஸ்ரீ சாரதா வித்யா மந்திர் பதின்ம மேல்நிலைப் பள்ளி ஓசூர்
SRI SHARADA VIDYA MANDIR MATRIC HR SEC SCHOOL HOSUR

S. Abdul Rehman

தேர்வரின் கையொப்பம்
SIGNATURE OF THE CANDIDATE

உறுப்பினர் செயலர்
மாநிலப் பள்ளித் தேர்வுகள் குழுமம் (மேல்நிலை), தமிழ்நாடு
MEMBER SECRETARY
STATE BOARD OF SCHOOL EXAMINATIONS (HR.SEC), TAMILNADU

بسم الله الرحمن الرحيم

Republic of Yemen
Ministry of Education

Secondary School Final Examination Result

School Year : 2006/2007

Scientific Section

Seat No
422768

غادة فؤاد محمد جابر الهمداني

Name: GHADA FUOAD MOHAMMED GABER AL-HAMDANI **Sex:** F

Nationality: YEMENI **Place & Date of Birth:** SANA'A 01/01/1989

School Name: ASMA GIRLS **Province:** SANA'A

Transcript

Subjects	Max grade	Min grades	Grades
Holy Quran	100	50	92
Islamic Education	100	50	81
Arabic Language	100	50	80
English language	100	50	92
Mathematics	100	50	67
Physics	100	50	77
Chemistry	100	50	76
Biology	100	50	70
Total	800	400	635

Total in words: SIX HUNDRED THIRTY-FIVE MARKS.

Final Result: Successful Percent : 79.38 %

Control Committee

General Director of Examination

02/10/2007 MURAD [1]

1527501

रजि. नं.
Regn.No. M222/55616/0164

केन्द्रीय माध्यमिक शिक्षा बोर्ड
CENTRAL BOARD OF SECONDARY EDUCATION

अंक विवरणिका सह प्रमाण पत्र
MARKS STATEMENT CUM CERTIFICATE
सीनियर स्कूल सर्टिफिकेट परीक्षा, 2022
SENIOR SCHOOL CERTIFICATE EXAMINATION, 2022

यह प्रमाणित किया जाता है कि
This is to certify that KOUSIKAN M

अनुक्रमांक
Roll No. 20636144

माता का नाम
Mother's Name GOMATHI M

पिता/संरक्षक का नाम
Father's / Guardian's Name MADHESAN G

विद्यालय
School 55616 NARAYANA E-TECHNO SCH VELAPPANCHAVADI CHENNAI TN

की शैक्षणिक उपलब्धियां निम्नानुसार हैं has achieved Scholastic Achievements as under :

विषय कोड SUB. CODE	विषय SUBJECT	प्राप्तांक MARKS OBTAINED				स्थितीय ग्रेड POSITIONAL GRADE
		लिखित THEORY	प्रा./PR. आं.मू./IA	योग TOTAL	योग (शब्दों में) TOTAL (IN WORDS)	
301	ENGLISH CORE	051	020	071	SEVENTY ONE	C2
042	PHYSICS	040	030	070	SEVENTY	B2
043	CHEMISTRY	042	030	072	SEVENTY TWO	B2
044	BIOLOGY	038	030	068	SIXTY EIGHT	C2
083	COMPUTER SCIENCE (NEW)	043	030	073	SEVENTY THREE	C2
048	PHYSICAL EDUCATION	051	030	081	EIGHTY ONE	B2
500	WORK EXPERIENCE					A1
502	HEALTH & PHYSICAL EDUCATION					A1
503	GENERAL STUDIES					A1

परिणाम Result PASS

दिल्ली Delhi
दिनांक Dated : 22-07-2022

परीक्षा नियंत्रक
Controller of Examinations

सह-शैक्षिक उपलब्धियां : सह-शैक्षिक एवम् अनुशासन क्षेत्र में शैक्षिक विद्यालय द्वारा अपने स्तर पर बोर्ड द्वारा जारी प्रारूपानुसार प्रदान की जाती है।
Co-Scholastic achievements : Grading for Co-Scholastic and Discipline area is being issued by the school as per format prescribed by the Board.

परिवर्तित विषय कोड में, परीक्षा परिणाम 100 अंकों के अंतर्गत दिया गया है।
In the changed subject code, the test result is given under 100 marks.

भारत सरकार

Government of India

आधार

Aaqib Mushtaq

Date of Birth/DOB: 01/02/2005

Male/ MALE

Issue Date: 27/04/2021

Downloaded Date: 19/05/2021

6866 9266 8357

VID : 9191 1352 3998 7340

मेरा आधार, मेरी पहचान

Adichunchanagiri College of Nursing
(A Constituent College of Adichunchanagiri University)
Recognised by INC, New Delhi & KNC, Bengaluru.

Ref. No: ACN | 612(17) | 2022-2023

Date: 10-12-2023

Admission Allotment Letter

This is to inform that, **Mr. Alwin Antony** is admitted to BSc Nursing at Adichunchanagiri College of Nursing for the academic year 2022-2023. You are directed to report to the office of the Principal on or before 3/01/2023 with all the relevant documents. If you fail to report on or before the above-mentioned date, your admission will be canceled

Principal
PRINCIPAL
Adichunchanagiri College of Nursing,
B.G.Nagar - 571448,
Mandya Dist.

B.G. Nagara - 571 448, NH-75, Nagamangala Taluk, Mandya District, Karnataka, India
Ph.: 08234-287868 | Email: acn@acu.edu.in | Website: www.acnain.in

Adichunchanagiri College of Nursing
(A Constituent College of Adichunchanagiri University)
Recognised by INC, New Delhi & KNC, Bengaluru.

Ref. No: ACN | 612(48) | 2022-2023

Date: 10-12-2023

Admission Allotment Letter

This is to inform that, **Ms. M Gouri** is admitted to BSc Nursing at Adichunchanagiri College of Nursing for the academic year 2022-2023. You are directed to report to the office of the Principal on or before 3/01/2023 with all the relevant documents. If you fail to report on or before the above-mentioned date, your admission will be canceled

Principal
PRINCIPAL
Adichunchanagiri College of Nursing,
B.G.Nagar - 571448,
Mandya Dist.

B.G. Nagara - 571 448, NH-75, Nagamangala Taluk, Mandya District, Karnataka, India
Ph.: 08234-287868 | Email: acn@acu.edu.in | Website: www.acnain.in

Adichunchanagiri College of Nursing
(A Constituent College of Adichunchanagiri University)
Recognised by INC, New Delhi & KNC, Bengaluru.

Ref. No: ACN | 612(47) | 2022-2023

Date: 10-12-2023

Admission Allotment Letter

This is to inform that, **Mr. Minhaj K** is admitted to BSc Nursing at Adichunchanagiri College of Nursing for the academic year 2022-2023. You are directed to report to the office of the Principal on or before 3/01/2023 with all the relevant documents. If you fail to report on or before the above-mentioned date, your admission will be canceled.

Principal

PRINCIPAL
Adichunchanagiri College of Nursing,
B.G.Nagar - 571448,
Mandya Dist.

B.G. Nagara - 571 448, NH-75, Nagamangala Taluk, Mandya District, Karnataka, India
Ph.: 08234-287868 | Email: acn@acu.edu.in | Website: www.acnain.in

Adichunchanagiri College of Nursing
(A Constituent College of Adichunchanagiri University)
Recognised by INC, New Delhi & KNC, Bengaluru.

Ref. No: ACN | 612(36) | 2022-2023

Date: 10-12-2023

Admission Allotment Letter

This is to inform that, **Mr. Ryan Sebastian** is admitted to BSc Nursing at Adichunchanagiri College of Nursing for the academic year 2022-2023. You are directed to report to the office of the Principal on or before 3/01/2023 with all the relevant documents.

If you fail to report on or before the above-mentioned date, your admission will be canceled

Principal
PRINCIPAL
Adichunchanagiri College of Nursing,
B.G.Nagar - 571448,
Mandya Dist.

B.G. Nagara - 571 448, NH-75, Nagamangala Taluk, Mandya District, Karnataka, India
Ph.: 08234-287868 | Email: acn@acu.edu.in | Website: www.acnain.in

8HI8I8998E38984455258

No. 22S1368328

GOVERNMENT OF KERALA
BOARD OF HIGHER SECONDARY EXAMINATIONS

CERTIFICATE

This is to certify that the candidate mentioned below has appeared for the Higher Secondary Examination and is **PASSED & ELIGIBLE** *for higher studies. The details are shown below.*

Name of Candidate : **SREETHU PARVATHY**

Name of Father : **MANOJ**

Name of Mother : **DIVYA**

Date of Birth : **13/04/2004**

Stream : **SCIENCE** Register Number : **9360613**

Month & Year : **MARCH 2022** No. of Chances : **1**

SUBJECTS	FIRST YEAR			SECOND YEAR				GRAND TOTAL					Grade Obtained	Grade in Words
	CE	TE	GM	CE	PE	TE	GM	CE	PE	TE	GM	Total		
PART I														
ENGLISH	20	76	–	20		67	–	40		143	–	183	A+	A plus
PART II														
MALAYALAM	20	80	–	20	–	80	–	40	–	160	–	200	A+	A plus
PART III (Optionals)														
PHYSICS	20	60	–	20	40	44	–	40	40	104	–	184	A+	A plus
CHEMISTRY	20	60	–	20	40	45	–	40	40	105	–	185	A+	A plus
BIOLOGY	20	60	–	20	40	56	–	40	40	116	–	196	A+	A plus
MATHEMATICS-SCI	20	56	–	20	40	42	–	40	40	98	–	178	A	A only

School Code : 12024	Maximum Score	Total Score Obtained in figures	1126
Date of Result : 21/06/2022	1200	Total Score Obtained in Words	ONE ONE TWO SIX

Eligible for Higher Studies : D+ Grade or above for all subjects

*Scores obtained in the previous examination(s)

ST. MARY'S COLLEGE HSS S BATHERY PIN-673 592 12024 Sool Code

PHILIP. C.E

Signature of the Principal with name seal

DR.S.S.VIVEKANANDAN

SECRETARY

Board of Higher Secondary Examinations, Government of Kerala